ON SALE WEDNESDAY & THURSDAY

MIDWEEK Sport

July 1, 2020 £1.10
(on sale Wed July 1 & Thur July 2)

FREE

Giant NAKED July Emma K calendar inside!

SISTER ACTS!

5 pages of sizzling siblings

STARTS P13

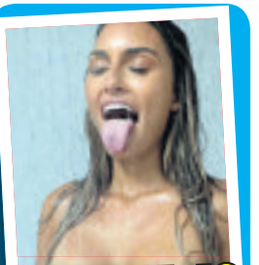

JULIA IS DRIPPING WET!

SEE PAGE 12

TEACHER PAID TEEN LAD FOR SEX

FULL STORY PAGE 23

GET THE SPORT ONLINE FREE FOR A MONTH! GO TO www.sundaysportonline.co.uk

Boris plans to build us out of crisis

BORIS Johnson has announced a spending spree to help the economy cope with the "aftershock" of the coronavirus crisis.

The Prime Minister also returned to the theme of his general election campaign, promising to "level up" parts of the country that had been left behind while the South East prospered.

In a speech in Dudley – a seat the Tories took from Labour – the PM promised to tackle the "unresolved challenges" of the last three decades, highlighting problems in building, social care and the economy.

Promising to "build, build, build" his way out of the crisis, Mr Johnson said he would slash "newt-counting" red tape in the planning system to speed up the delivery of homes and infrastructure projects.

But Opposition MPs accused him of not offering any new ideas

State Pension age 'unhealthy'

THE average "healthy working life expectancy" for employees in England falls below the State Pension age, it's claimed.

Workers aged 50 can expect an average of nine more healthy years while working, a study shows.

As the State Pension age rises, researchers expressed fear for the health of older workers.

Lead author of the study Marty Parker said that people will find it "challenging" to work for longer as the State Pension age goes up.

People born after April 6, 1978 have a State Pension age of 68.

TODAY'S WEATHER

SHOWERS will push in from the south-east and then spread north across much of the country, today.

Some could be sheavy with a risk of thunder.

Temperatures of 18C in London and Cardiff, 16C in Manchester, 14C in Belfast, 12C in Edinburgh.

Tomorrow will have further sunny spells and scattered showers. A band of rain looks to push in from the west and the wind will pick up.

Temperatures of 18C in London, 19C in Cardiff, 15C in Manchester, 14C in Belfast, 13C Edinburgh.

OUTLOOK: Damp.

THREE-DAY WEATHER OUTLOOK

FRI: Take... SAT: ...yer... SUN: ...brolly!

CLOGGED: Roads could be jammed

CARMAGEDDON!

10 MILLION will take to roads on Super Saturday, experts warn

A THIRD of drivers will take to the road this weekend to celebrate the easing of the lockdown, according to the RAC.

More than 10million of us will be escaping our homes for an overnight stay on July 4, the motoring group's poll found.

The date has been dubbed "Super Saturday" due to pubs and restaurants reopening.

Officials are now braced for chaos on what is expected to be the busiest weekend on the roads this year, as many choose to avoid public transport for fear of infection.

It marks a stark contrast to two months ago, when the traffic on the roads plummeted to mid-1950s levels.

Some 6.5million motorists are planning overnight stays with friends or family, while around two million drivers will head off for 'staycation' breaks at campsites, the poll found.

Some 680,000 drivers plan to visit caravan sites, while one million will stay in hotels, B&Bs or other self-catering accommodation.

The predictions are based on a survey of 1,400 drivers. In recent days, the number of breakdowns has returned to normal levels.

But, as many drivers have not used their cars much, rescue and recovery firms are braced for a sharp rise in incidents this weekend.

The RAC's Rod Dennis said: "These figures suggest that after 15 weeks of lockdown, a large proportion of drivers in England are desperate to reconnect with friends, family and indeed nature.

"This could lead to some busy conditions on the roads"

DOWN IN THE SLUMPS!

Economy figures worse than expected in plunge not seen since 1979

HEADING FOR A FALL: Winter of Dicontent led to last slump this bad

THE UK economy shrank more than first thought between January and March, contracting 2.2 per cent in the largest fall since 1979, official figures show.

And experts say there's WORSE to come.

The Office for National Statistics (ONS) revised down its previous estimate, with all the main economic sectors dropping.

There was a significant economic impact in March, as the coronavirus pandemic began to have an effect.

The data comes as the Prime Minister delivered a major speech on the economy, promising a huge spending spree.

Jonathan Athow, of the ONS, said: "Our more detailed picture of the economy in the first quarter showed GDP shrank a little more than first estimated.

"All main sectors of the economy shrank significantly in March."

By ROY DURRIDGE
news@sundaysport.co.uk

The first-quarter contraction is now the joint biggest drop since the July-to-September period in 1979, which followed the crushing Winter of Discontent.

The services sector – which accounts for about three-quarters of UK income – shrank by a record 2.3 per cent.

Production output fell by a revised 1.5 per cent in the three months, driven by declines in manufacturing as factories temporarily shut down, while there was a fall in construction output of 1.7 per cent.

When compared with the same three-month period a year ago, the economy shrank by 1.7 per cent.

But as the coronavirus lockdown only came into force on March 23, the second quarter will show the full hit on the economy.

Recent ONS monthly figures showed the economy plummeted by 20.4 per cent in April – the largest drop in a single month ever and three times greater than the decline seen during the whole of the 2008 to 2009 economic downturn.

Economist Samuel Tombs, said the latest figures could be summed up as: "The biggest contraction for 40 years, even though Q1 contained just nine lockdown days."

The data "was just the prelude", with worse to come, he added.

COPS BRACED FOR PUB CARNAGE

BRITAIN'S largest police force will have extra cops on duty in case violence flares when pubs reopen in much of England on Saturday.

Metropolitan Police Commissioner Dame Cressida Dick said her force has been planning for July 4 "for some time" and that the public will see "a lot" of officers on London streets.

She said in an interview: "We're planning, we've got extra resources in place, we're talking to people in every way we can think of, we are absolutely prepared.

"You will see a lot of police officers out on the street. There will be a lot more ready should people be out of order, should people get violent. But I'm not predicting that at this stage."

London has seen tensions flare during recent protests and a number of unlicensed music events.

Dame Cressida said: "We have seen over recent weeks feelings have been running high in a number of areas for lots of different reasons.

"My message is, if you're coming out on Saturday, be calm, be sensible. Look after yourself, look after your family. We are still in a global pandemic."

We failed to slow spread in Leicester

ACTION to slow the spread of coronavirus in Leicester over the last 11 days failed to work and tougher measures were needed, the Health Secretary said yesterday.

Matt Hancock said a range of targeted interventions over the last week or so – including working with factories that saw a spike in cases – had not managed to stem the outbreak.

It came as Prime Minister Boris Johnson thanked the people of Leicester for their "forbearance" in dealing with the new coronavirus restrictions.

Mr Hancock said: "We've been monitoring it incredibly closely, we have put in extra testing units, some of the schools in Leicester were closed already.

"Unfortunately that targeted action wasn't working in Leicester and that's why we have taken this much broader measure."

Under the new lockdown measures, non-essential shops and schools will close in the ity for two weeks.

Deaths return below average

NO excess deaths were registered in England and Wales over a week for the first time since before the coronavirus lockdown was imposed, the Office for National Statistics says.

The overall number of weekly registered deaths fell below the five-year average for the first time since the week ending March 13.

There were 65 fewer deaths registered in the week ending June 19 – 0.7 per cent below the average number of deaths for this period over five years.

In both hospitals and care homes the number of deaths fell below the average, with 782 and 49 fewer deaths respectively.

However, there were 827 excess deaths in people's private homes.

Cineworld puts back reopening

CINEWORLD has pushed back the reopening of its UK and U.S. cinemas to July 31, blaming a delay in new film releases.

The chain had previously announced cinemas in both countries would open on July 10.

Cineworld said films including *Mulan* and *Tenet* had been delayed from July to August.

It said cinemas would open with safety measures in place.

MIDWEEK Sport

ALWAYS HOME OF TOPLESS BABES

Porchia Watson

Age 30, 32DD-24-35, from Basildon, Essex

PEAKY BLINDERS HELEN: DON'T BE TOO SEXY

(Er...like this, you mean?)

MAMMARY MEMORY: Helen whipped 'em out in TV drama

***PEAKY Blinders* star Helen McCrory has warned fellow actresses: Don't be too sexy!**

Helen, 51, argues that film and television roles emphasising the sexiness of female characters do not reflect real life and may perpetuate the problem of women being judged by the way they look.

She told BBC Radio 4's Desert Island Discs: "What you do as an actress is you make sure that when you get a part you don't make it dependent on your sexuality.

"Because that's not going to make it easier for the women behind you."

Helen, who has played a long list of powerful women – from Cherie Blair to Narcissa Malfoy in the *Harry Potter* series and Aunt Polly in *Peaky Blinders* – says actresses need to "look to ourselves" to stop women from having to rely on their looks.

But when she was talking about not being sexy, presumably she was not talking about her character's steamy sex scene with a struggling artist in *Peaky Blinders*,

Or the bit in the 1996 C4 drama *The Fragile Heart* where she gets her pert busters out!

Helen added: "As an actress, you know that you'll have put filters on, you'll have had makeup on, you'll have had lighting.

"I don't look like I look like on screen in life. Nobody does."

By GRACE HOOPER
news@sundaysport.co.uk

THAT'S CHEEKY!

Liverpool wags from last league title win reunite

THE red half of Merseyside erupted with joy last week as Liverpool won their first Premier League title.

It's been an amazing season for Jurgen Klopp's team, clocking up a string of records – and could yet break more.

But this is football and there's always someone having a cheeky pop.

This photo has been doing the rounds – a reference to Liverpool last winning a league title under Sir Kenny Dalglish in 1990, before the Premier League.

One Liverpool fan said: "Who cares? We're the Champions!"

GET THE SPORT ONLINE FREE FOR A MONTH! GO TO www.sundaysportonline.co.uk

Matt Le Tiss 'reviewing' BLM badge

SKY Sports pundit Matt Le Tissier says he is "reviewing" wearing a Black Lives Matter badge on the TV channel after sympathising with a Twitter user's claim that the movement has a "far-left ideology".

The former football star spoke about the UK arm of the organisation, which has risen to prominence after a U.S. group of the same name mounted protests after the killing of George Floyd by a white policeman.

Presenters and guests on Sky Sports have worn Black Lives Matter badges when appearing on programmes, but now Southampton legend and former England player Le Tissier says he has held talks with his bosses about this.

Yesterday Black Lives Matter UK criticised Labour leader Keir Starmer after he dismissed their aim to "defund the police".

Sir Keir said: "Nobody should be saying anything about defunding police."

BLM UK spat back: "As a public prosecutor, Sir Kier Starmer was a cop in an expensive suit."

Fact me!

SOUTH Korea has an emergency number (113) to report spies.

Man charged with importing £10m cocaine

A MAN from the Isle of Wight has been charged as police investigate the seizure of around 100 kilos of cocaine from the back of a van carrying frozen FISH.

Jean-Pierre Labelle, 43, from Ryde, was first arrested in March, then re-arrested on Saturday and charged with importing Class A drugs.

It follows the huge £10million cocaine haul discovered in the early hours of November 23 at Newhaven port in East Sussex.

Border Force officers recovered 97 packages, each containing about a kilo of coke.

After an appearance before magistrates in Newport on Monday, Labelle was remanded in custody and will appear at Lewes Crown Court on July 27.

COPY THAT!

The movie sex scenes that real-life lovers would like to recreate

By SUZIE SHELDON
news@sundaysport.co.uk

BRITS' favourite sex scene in a movie is the tense piano scene between Julia Roberts and co-star Richard Gere in *Pretty Woman*.

Eighty-six per cent of Brits picked it as their favourite – and 65% want to try it out!

Lucky for those few with a piano in their living room.

In second place is the iconic car scene from *Titanic* – nearly everyone remembers the famous steamy handprint as Jack and Rose's affair comes to a climax – with 83% choosing it as their favourite sex scene and 79% wanting to recreate it for themselves.

The Notebook takes third place, with the rain-kissing scene being chosen by 81%.

Chemistry

And if the emotional chemistry between Rachel McAdams and Ryan Gosling doesn't sell it, his ability to carry her up the stairs with one hand and his pants around his ankles certainly does.

He sets the bar high for a great sexual experience, and 80% of those asked would love to try it.

These are followed by the pottery scene in *Ghost* (79%) and the fight scene in *Mr and Mrs Smith* (75%)

The Adult Division of *OnBuy.com* asked 3,680 Brits to choose their favourite movie sex scenes of all time, as well as those they intend to try out with partners.

1 Pretty Woman (1990)

2 Titanic (1997)

3 The Notebook (2004)

4 Ghost (1990)

5 Mr and Mrs Smith (2005)

GLAMOUR babe and porn goddess Lexi Lowe, 31, said: "As you know, I've been in a LOT of sex scenes – but they're not the sort of sex scenes you see at the local cinema.

"However, I'm sure that a lot of people have recreated what I've done on screen!"

She added: "For me, the pottery scene in *Ghost* between Demi Moore and Patrick Swayze is just SO sexy – even though you don't see it going in.

"*Ghost* is one of my favourite movies, even though I was only about TWO when it came out at the pictures!"

Netflix cut Peep Show black face sex scene

NETFLIX has removed a sex scene from cult Brit comedy *Peep Show* where a main character wears blackface in the bedroom.

Series two episode *Dance Class* sees Jez, played by Robert Webb (*above*), 'black up' while he and girlfriend Nancy (Rachel Blanchard) experiment in bed.

Jez says: "It just feels almost wrong. Are you sure this isn't racist?"

But Nancy replies: "We're breaking a taboo, of course it feels wrong. We've got boundaries to smash, Jeremy.

"It's our duty to God, Shiva, NASDAQ, whatever you want to call him. I come from America – I've seen the problems race brings up."

Hit comedy shows such as *Little Britain* and *Mighty Boosh* have also recently had episodes dropped for featuring blackface.

Meanwhile the 'cut' scene from *Peep Show* – which ran from 2003 until 2015 – is still available to watch on Channel 4's streaming service.

Fact me!

A PSYCHOLOGICAL disorder called 'boanthropy' makes people believe they are a cow.

Hate speech channels ban on YouTube

YOUTUBE has banned several high profile white supremacist channels as online platforms face scrutiny on how they deal with racism and hate speech.

Channels belonging to Canadian white nationalist activist Stefan Molyneux, US white supremacist Richard Spencer and former Ku Klux Klan leader David Duke were among the six taken down.

YouTube said the channels were banned for repeatedly claiming members of protected groups are inferior to others, among other serious violations.

The video sharing platform began cracking down on supremacist channels 12 months ago, and have terminated over 25,000 channels "for violating our hate speech policies".

SEX ATTACK CRICKETER LOSES APPEAL

JAILED: Former Worcs ace Alex Hepburn

Judges rule: 'The conviction is not unsafe'

A CRICKETER jailed for raping a sleeping woman in his teammate's bedroom has lost his Court of Appeal bid to have his conviction overturned.

Alex Hepburn, 24, was jailed for five years in April last year for the attack, which took place at a flat in Worcester in 2017 during the first night of a sexual conquest competition he helped set up on a WhatsApp group.

A jury had found Hepburn guilty of oral rape at a retrial that same month, but cleared him of a further count of rape relating to the same victim.

By ROY DURRIDGE
news@sundaysport.co.uk

At the trial, the Australian-born former Worcestershire star was said by the prosecution to have been "fired up" by the contest to sleep with the most women, before carrying out the rape at his flat on April 1, 2017.

All-rounder Hepburn challenged his conviction at the Court of Appeal earlier this month.

Consent

But, in a judgment handed down yesterday, three senior judges, including the Lord Chief Justice Lord Burnett, dismissed his appeal, saying: "The conviction is not unsafe."

At the hearing, Hepburn's lawyers argued that messages presented to the jury did not show that he was willing to have sex with a woman without consent.

Many of the messages related to a game between Hepburn and a number of others to gain sexual encounters, the court was told.

Hepburn's barrister, David Emanuel QC, said: "The idea propagated by the Crown, that he was so desperate to win the game this year that he would ignore true consent if he had to, is just not supported by anything in the messages or by the fact of the game itself."

Mr Emanuel told the judges: "I accept it would be different if there was talk of sex against will, or trickery to gain a point, or taking a chance, but there is nothing like that in the messages."

Miranda Moore QC, representing the Crown Prosecution Service, argued that it was right that these WhatsApp messages were heard at the trial.

She told the court that "this wasn't a bit of boyish banter at a point in time" but a "deep seated and long-running game between a number of sportsmen".

Jailing Hepburn at Hereford Crown Court on April 30 last year, Judge Jim Tindal told the cricketer: "You probably thought it was laddish behaviour at the time. In truth it was foul sexism."

'IMAGINE FLAPPING YOUR NIPS OUT FOR FAME!'

Trolls pounce on telly Amanda

AMANDA Holden once again displays her pointy teat-ends as she dons a skin-tight nude top while heading to work at Heart Radio.

The *Britain's Got Talent* judge, 49, wore a cream, ribbed polo top with a matching skirt as she pulled her very sexiest pose and garnered appreciative posts from a number of her 1.5million Instagram followers.

And, as usual, her chapel hat-pegs were standing to attention.

But her perky stunt didn't meet the approval of everybody.

Internet user Burn74 spat: "Please put it away dear, you're not 25. Just reeks of desperation and insecurity..."

Babble10 commented: "Nips and it's not even Friday!"

While Phizza of York said: "Imagine flapping your nips out as your only real claim to fame?.."

UK heading for 104F highs

THE risk of days with sweltering 40C (104F) heat in the UK could rise significantly by the end of the century without action to drive down the emission of greenhouse gas, the Met Office has warned.

Climate change caused by human activity is already pushing the mercury to new record highs, with 38.7C in Cambridge in July last year the highest ever recorded in the UK.

Those new records prompt the question of whether 40C heat is on the horizon for the UK, with heatwaves posing a potentially severe risk to people's health, say researchers at the Met Office Hadley Centre.

GET THE SPORT ONLINE FREE FOR A MONTH! GO TO www.sundaysportonline.co.uk

Lana Kendrick
Age 31, 32HH-24-35, from Birmingham

Denise's spot too much for daytime telly

VIEWERS of *Loose Women* have slammed the daytime show for airing an "unnecessary" discussion about SEX.

The panel of female hosts were discussing whether articles which give tips on shagging actually do more harm than good.

The conversation turned to G-spots and the loose ladies began speaking about their own experiences in the bedroom.

Denise Welch, 62 (*above*), said: "I will openly say if there was a G-spot, I would have found it."

But some viewers weren't impressed with the segment, with one fan posting on Twitter: I think you should choose your topics for discussion a little more wisely. It's lunchtime, the TV may be on in the background, lots of children are off school and you thought it would be the perfect time to discuss if the G-spot exists. Really?!"

Another said: "Cringe today – my boys having their lunch while you are talking about sex and G-spots!"

Fact me!

EMUS and kangaroos can't walk backwards

Church sparks fury with raffle for assault rifle

A CHURCH faces an unholy row after it held an ASSAULT RIFLE giveaway during its weekly service.

Grace Baptist Church in Troy, New York, drew protest thanks to the giveaway, promoted on flyers which read: "WIN A FREE AR-15".

Protester Steven Negron raged: "It's extreme poor taste.

"They decided to raffle off a rifle when we have all of the shootings going on in all our communities.

"An AR-15 rifle is completely unnecessary in this community. Even as a hunting rifle, I mean that's not really the type used to hunt."

Pastor John Koletas said the church held the giveaway to honour hunters and gun owners who have "been so viciously attacked by anti-Christian socialist policies".

EVA PADLOCK

BITTANYA RAZAVI

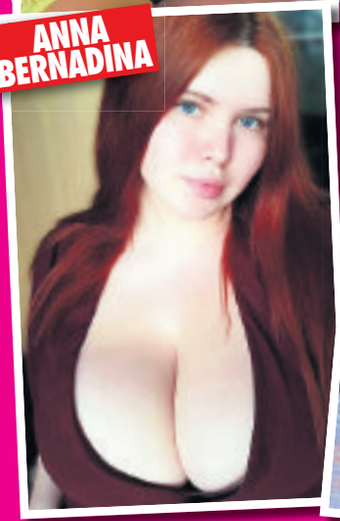

ANNA BERNADINA

MELANIE PAVOLA

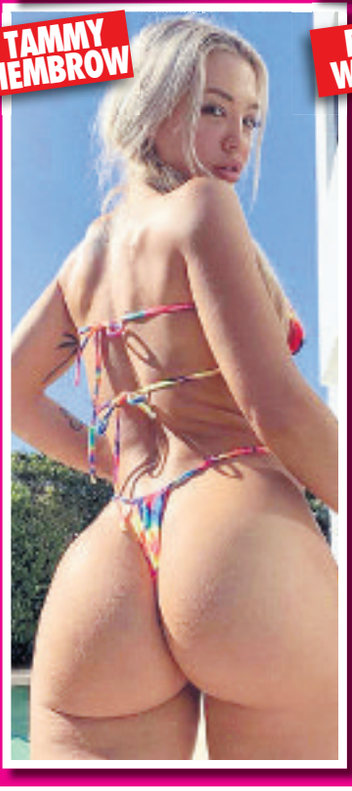

TAMMY HEMBROW

PAIGE WOOLEN

THE BUST tweets OF THE DAY!

DON'T you just love 'em! Celeb babes just adore flashing their bits on social media – and here's a selection of the hottest ones this week...

LYNA PEREZ

TAHLIA CHUNG

LAUREN SUMMER

FEDERICA PACELA

ALENA OSTENOVA

HOPE THEY CHOKE ON EACH OTHER'S RUGS!

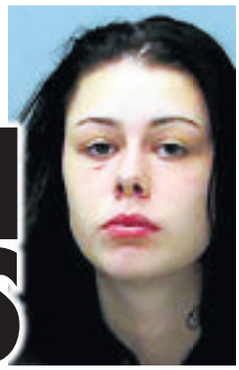

LAG LUST: Lifer Dennehy and Aitken *(above)*

Furious reaction to jailed killers' LESBIAN affair

EVIL killer Joanna Dennehy is dating a fellow female murderer in prison – and their lesbian hook-up has caused outrage.

Dennehy, 37, jailed in 2014 after killing three men during a 10-day spree, is now loved up with Emma Aitken, 25, jailed alongside her father and boyfriend for killing a man.

The pair, both serving life, are believed to have met at Low Newton Prison in County Durham, the highest security prison for women in Britain.

Stabbed

Online commentators are furious about the girl-on-girl tryst, with @MacariSaidBigJoeCanoe storming: "Bit of luck they'll choke on each other's rugs, not nice people."

For the innocent, that means the commenter would like the pair to choke on each other's hairy bushes as they lap hungrily in a mutual minge-sucking session.

By JUSTIN DUNN
news@sundaysport.co.uk

Mum-of-two Dennehy is one of only two women in Britain serving a whole-life prison term. The other is Rose West.

Dennehy stabbed three men to death – Lukasz Slaboszewski, 31, John Chapman, 56, and Kevin Lee, 48 – and dumped their bodies in ditches outside Peterborough, where she lived before knifing two more men in Hereford.

Aitken is serving a minimum term of 12 years after being jailed aged 19 in 2014 for the murder of traveller Barry Smith, whose burnt body was found outside a social club in Kilburn, Derbyshire.

Aitken and Dennehy are said to pass the time in jail making trifles and cheesecake while other prisoners stay in their cells.

The murderers have even given each other embroidered cushions with their names on.

At trial, the Old Bailey was told Dennehy had a "sexual and sadistic motivation".

And Dennehy herself told a psychiatrist: "I killed to see how I would feel, to see if I was as cold as I thought I was. Then it got moreish."

Starving rats target homes

CANNIBAL rats are on the rise across Britain as the desperate vermin turn to humans' houses to find some much needed grub during lockdown.

Starved rodents are eating their young as they scrabble for food while city centres and restaurants remain shut.

And the critters are now turning to our homes for richer pickings.

Rentokil has reported an 80% rise in demand as rats crawl up drains, gnaw through plastic piping and swim into toilet bowls.

Expert Steve Belmain, from the Natural Resources Institute in Kent, said: "Mother rats will eat their young in the hope of being able to reproduce again. If there's not enough food to take care of herself, she won't kill herself looking after them."

PJ Media PO Box 4904 M61 0SJ. Calls recorded & cost 46p per min plus your network access charge. SMS cost £1.20 each to receive +standard network charges apply. To opt out of marketing send STOP ALL to 69000 at any time. 69179+ 60p per min. Over 18s. Bill payers permission. We may send promo msgs. Opt out & Helpline 01616273017

GET THE SPORT ONLINE FREE FOR A MONTH! GO TO www.sundaysportonline.co.uk

Rose: I tricked Weinstein into admitting crime

ROSE McGowan has revealed how she "tricked" disgraced Hollywood producer Harvey Weinstein into admitting his crimes.

The actress, who accused the movie mogul of sexually assaulting her in the 1990s, was one of the leading activists of the *#MeToo* movement that ultimately saw him convicted and jailed earlier this year.

In an interview, the *Charmed* star (*above*), 46, said she "tricked him" after refusing to sign a non-disclosure agreement.

She revealed: "I said I wanted a hundred thousand dollars. And I think he got so excited. And I said I wanted less money but I don't want to sign a non-disclosure.

"So I had a document that proved what he'd done and didn't have an NDA."

On the day of the conviction, Rose claimed that Weinstein had been running a "rape factory".

DON'T MISS THIS SUNDAY'S SUNDAY Sport

IMOGEN FROM SUNDERLAND IS TOPLESS FOR THE FIRST TIME!

Zoo boss warns of animal cull

THE boss of a zoo has warned that Britain faces a mass cull in its animal parks if the government doesn't step in and help cover running costs.

Dr Sharon Redrobe said they need help to cover the £650,000-a-month running costs at Twycross Zoo in Leicestershire.

She said: "The loss of a collection of endangered species unique in the UK would be devastating and when I say loss, dare I say it, potentially a mass cull."

AS FORMER STAR SARAH STRIPS, CHECK OUT THESE OTHER EVERYBODY NEEDS NUDE NEIGHBOURS!

IMOGEN BAILEY (NICOLA WEST)

DIANA GLENN (SHANNON JONES)

PETRA YARED (MIA SILVANI)

KIMBERLEY DAVIES (ANNALISE HARTMAN)

NICKY WHELAN (PEPPER STEIGER)

RACHEL BLAKEY (GABY WILLIS)

REARLY GREAT: Sarah Ellen

NICOLA CHARLES (SARAH BEAUMONT)

ANNE PENDLEBURY (HILARY ROBINSON)

By JAYNE FERGUSON
news@sundaysport.co.uk

FORMER *Neighbours* star Sarah Ellen risked an Instagram ban when she stripped off for a steamy collection of artistic nude pictures, recently.

Sarah, 23 – who played Scott and Charlene's grown-up daughter Madison Robinson – made the most of the morning sunshine by climbing up some rocks wearing nothing but a skimpy G-string, which she subsequently took off.

Despite being in violation of Instagram's rules on nudity, the actress confidently stared straight into the camera in one topless image.

But Sarah is not the only *Neighbours* star to have shown more than they ever paraded on the streets of Erinsborough.

Former soap babe Caitlin Stasey is also a BUSTER of the social media site's "no nudes" rule.

And one of the show's most famous exports, pop babe Kylie Minogue, has been happy to get her top bollocks out on the beach.

Gorgeous Margot Robbie launched her acting career on the soap before making it big in Hollywood, where she happily bares her boobs for movies.

Far removed from her days on Ramsay Street, Margot bared all in saucy full frontal scenes alongside Leonardo DiCaprio in 2013's *Wall Street*.

Then there's ex-glamour model Emma Harrison, who also cut her teeth on the Aussie soap.

As did *Kiss Kiss* pop star Holly Valance who went on to strip off in 2006's *Dead or Alive*.

It seems more *Neighbours* babes have got their boobs out than haven't!

One fan of the soap said: "Strewth! I've pulled the end off!

RAMSAY TREATS...

JACINTA STAPLETON (AMY GREENWOOD)

MARGOT ROBBIE (DONNA FREEDMAN)

RAELEE HILL (SERENDIPITY GOTTLEIB)

CAITLIN STASEY (RACHEL KINSKI)

EMMA HARRISON (JOANNA HARTMAN)

HOLLY VALANCE (FELICITY SCULLY)

RADHA MITCHELL (CATHERINE O'BRIEN)

KYLIE MINOGUE (CHARLENE ROBINSON)

ALISON WHYTE (AMBER MARTIN)

Amazon's boss Bezos gets the chop at home

RAGING lefties have set up a GUILLOTINE outside a home of Amazon boss Jeff Bezos.

A sign alongside the grisly apparatus read: "Support our poor communities. Not our wealthy men."

It was not clear if Bezos (*above*), 56, was at the Washington DC home at the time. His main home is in Seattle, where he founded what grew into the colossal e-commerce company in 1994.

He is now worth around £130billion, according to Forbes.

A digital flyer which advertised an event in DC claimed: "Amazon works directly with police to surveil us, stoking racist fears in the name of profit. Doubling down on their union-busting and mistreatment of workers. Join us to tell Jeff Bezos enough is enough!

"END THE ABUSE AND PROFITEERING. ABOLISH THE POLICE, THE PRISONS, AND AMAZON."

Woman is gored by bison in park

A 72-year-old woman is fighting for her life after being gored by a bison at the famous Yellowstone National Park.

She was at a campsite when she came within 10 feet of the animal several times prior to being gored, park officials said.

Run-ins between visitors and bison, also known as buffalo, occur often at Yellowstone.

The animals are normally placid but can respond aggressively and charge when approached.

GET THE SPORT ONLINE FREE FOR A MONTH! GO TO www.sundaysportonline.co.uk

#HOT'N'HORNY

STUNNING Cara Rose may be famous for her enormous knockers but she's also a keen bird watcher too!

And the Brummie babe has to keep her 32G busters under wraps when she goes out monitoring her feathered friends – for fear of distracting her fellow twitchers!

Cara, 24, said: "I love going birdwatching. But I've learned to dress down when I go, otherwise all the other geezers looking for birds end up staring at me.

"Once, when I travelled to Hilbre Island on the Wirral to check out a rare grebe, there were more people looking at me than at the duck!"

Cara had been planning to travel to the Florida Everglades this summer to look at the extraordinary bird life in the swamps there.

But now she's not so sure, what with the Chinese death virus raging throughout America.

She said: "Even if the USA does open its borders, do I really want to be all that way from home if the virus flares up again?

"There are worse places to be stranded that Florida, I suppose. But maybe I'll just go back to the Wirral.

"There's a funny little thin man who walks around shouting 'c**t' on the front at Hoylake.

"He looks just like Charles Hawtrey! What a character."

GET OFF MY LAWN!

WE WILL SHOOT...Mark and Patricia on porch

By BRAD CHADWICK
news@sundaysport.co.uk

Couple defend house from protesters with pistol & ASSAULT RIFLE

YOU can't be too careful...

With Black Lives Matter protests descending into looting and rioting across the United States, this pair decided to take no chances.

Mark and Patricia McClusky brandished firearms at a group of protesters who marched through their upscale neighbourhood in St Louis, Missouri, on their way to the home of Mayor Lyda Krewson.

Lawyer, Mark, stood on his Renaissance-style porch holding a semi-automatic weapon, while his wife, Patricia, pointed a pistol at the gathering.

Shouting

The armed couple confronted the group of around 300 protesters after they breached a gate in the walled neighbourhood.

A video on Twitter showed Patricia point the firearm at passing protesters while shouting.

One protester wearing a t-shirt that read "Hands up, don't shoot" then urges participants to relocate into the street in an attempt to de-escalate the situation.

The protesters were en route to Mayor Krewson's home to demand her resignation after she released names and addresses of residents who suggested defunding the police department.

Speaking about the incident, Mark said: "We were threatened with our lives, threatened with our house being burned down, my office building being burned down, even our dog's life.

"It was about as bad as it can get. I really thought we would be dead and the house would be burned."

Unlike in Britain – where it is a crime punished with the utmost severity – defending your own home is not illegal in the United States.

QUIT CALL: Protesters at mayor's home

Man takes fire engine to bar

A MAN broke into a fire station, stole a fire engine and took it for a joyride with the sirens on for 15 miles, until he reached a bar in the next town.

Dawson Cody Porter was arrested by police at Fisherman's Bar in Naknek, Alaska, and charged with burglary, vehicle theft and criminal mischief.

He had used a piece of wood to break a window at the King Salmon Fire Station in Eagle River, then got behind the wheel of a fire truck and burst through the station doors.

Local police said: "He caused around £8,000 worth of damage and rendered an £80,000 piece of fire apparatus inoperable until repairs can be made."

NAKED JESUS HELD IN PARK FOUNTAIN

A NUT who calls himself "Son of God Lord Saviour Jesus Christ" has been arrested for being NAKED in a fountain, less than 12 hours after he was held for a nude brawl in the drained water feature.

Homeless Matthew Mishefski, who had been living in the empty fountain at Washington Square Park in New York, was taken to nearby Beth Israel Hospital.

He'd refused to leave, despite pleas from park department workers and outreach workers.

Eyewitnesses said Mishefski arrived at the fountain, took off his clothes, and burnt a plastic McDonald's cup with a lighter when police moved in and took him into custody.

A Parks Enforcement Patrol spokesman said Mishefski was tough to communicate with, adding: "He won't talk to anyone unless they call him Jesus Christ Lord Saviour."

GET THE SPORT ONLINE FREE FOR A MONTH! GO TO www.sundaysportonline.co.uk

YOU ABSOLUTE DRIP!

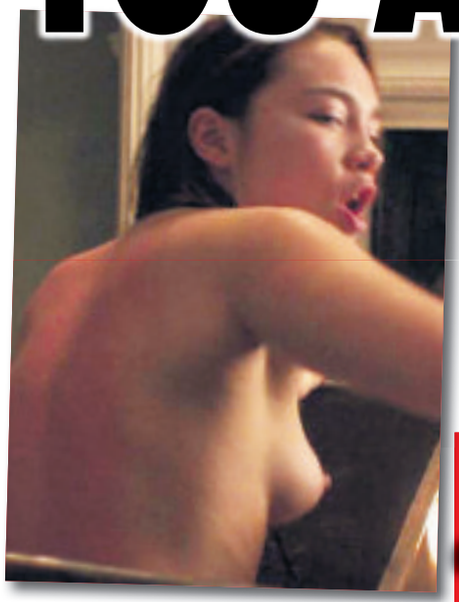

SORRY: Florence has woes but nice boobies

Fans slate actress Florence as she apologises for wearing braided hair & henna tattoos

POOR Florence Pugh...

The actress posted a lengthy statement to her Instagram account on Friday, letting her 1.5m followers know that she is "ashamed" to look back at some of her past actions of so-called "cultural appropriation", which include getting henna tattoos and getting her hair braided into "cornrows".

But her grovelling to the gods of political correctness won little favour with her fans.

Florence, 24, blathered that her past violations against "woke" culture were first brought to her attention by a fan calling her out for a photo she posted of herself when she was 17. She called the picture an example of "Rastafarian cultural appropriation."

By COLIN HURST
news@sundaysport.co.uk

She wailed: "I braided my hair and painted a beanie with the Jamaican flag colours and went to a friend's house, proud of my Rastafarian creation.

Hindsight

"I then posted about it next day with a caption that paraphrased the lyrics to Shaggy's song *Boombastic*.

"I am ashamed of so many things in those few sentences."

In hindsight, Florence called her decisions "uneducated" and also provided an example of her childhood when she befriended an Indian woman who owned a shop in her native Oxford, filled with fabrics, jewellery, henna and more.

She credited this woman with teaching her all about the culture, of which she became "obsessed".

Florence wrote: "There wasn't a summer where I didn't henna my hands, feet, my family's hands and feet."

She added: "I cannot dismiss the actions I bought into years ago, but I believe that we who were blind to such things must acknowledge them and recognise them as our faults, our ignorance and our white privilege and I apologise profusely that it took this long."

But Flo's mea culpa did not win much praise among ordinary Brits.

One, Sue Forbes, of Broadstairs, Kent, stormed: "You absolute drip."

Another commented: "Such an easily brain-washed dimwit! Every culture has braided their hair, You can, too, Florence."

And yet another netizen raged: "There was absolutely no need for this. This is nothing but publicly trying to abase oneself in virtue signal, hoping to be praised. Silly girl..."

But never mind that shit – here's the Black Widow babe's tits...

...and Julia's dripping too!

YOU'LL need a cold shower after looking at this snap!

Gorgeous Julia Rose's fans got all steamy when she shared the stunning pic on Instagram.

In the shower shot, Julia is covering her nips with her fingers, which press slightly into her soft, giving tit-flesh.

The 26-year-old, who shot to fame when she flashed her boobs at the 2019 baseball World Series, captioned her photo: "Hey I love you, now say it back."

One fan drooled: "I would use her pubes as tooth floss.

"That's if she has any pubes. Is she hairless? Oh my God. Soft, shaven, hairless...PLIP!"

Drunken sailor dies in fall

A PROFESSIONAL British sailor died after falling from his yacht after a drunken night out in Barcelona, an inquest has heard.

Zane Gills, 36, from Lymington, Hampshire, was visiting his brother, who was the captain of a yacht moored in the Spanish city, for Christmas last year when the fatal accident happened.

An inquest held remotely from Winchester was told that he'd been out cycling with his brother, Kristyn, on December 26 before the pair had gone out for food and drink in the La Rambla area.

After drinking beer, rum and gin, the brothers went back to the 34-metre yacht Baiurdo VI moored at the city's Port Vell marina at about 1.30am.

Kristyn Gills told the hearing that when he awoke, he found his brother was no longer on the boat although his jacket was on the dockside.

Divers found Zane's body under the yacht at 1.30am the following day.

The coroner recorded a verdict of accidental death.

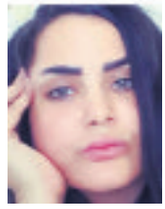

TikTok belly dancer gets 3 years' jail

A BELLY dancer was sentenced to THREE YEARS in prison after prosecutors said she posted sexually suggestive videos to TikTok.

Sama el-Masry (*above*), 42, was arrested by Egyptian cops in April and accused of inciting debauchery and committing immorality by sharing the content.

But the dancer has denied uploading the videos to the social media platform, telling authorities the content was stolen from her phone and posted by somebody else without her consent.

John Talaat, a member of parliament who demanded legal action against el-Masry, claimed that she and other female social media influencers were destroying family values and traditions.

He harrumphed: "There is a huge difference between freedom and debauchery."

El-Masry and her lawyer said they will appeal against the sentence.

Fact me!

A WHALE'S penis is called a dork

Magic! Hippy mushrooms in legal bid win

MAGIC mushrooms may soon be made legal.

Organisers say they have received over 164,000 signatures on a petition which would legalise psilocybin – the active compound in psychedelic mushrooms – for therapeutic use.

This qualifies the measure to go on the ballot in November, though the petitioners will have to wait until mid-July for confirmation that the measure will appear on this year's ballot.

Psilocybin is found in many species of mushrooms, but following the counterculture movement of the 1960s they have become more widely known as "psychedelic" or "magic" mushrooms.

If the law passes, the U.S. state of Oregon would become the first to legalise the hippy drug.

FRENCH LOVELIES PAULINE AND MATHILDE TANTOT SPARK NEW CRAZE FOR...

SISTER ACTS!

By JAYNE FERGUSON
news@sundaysport.co.uk

WITHOUT the magic of social media, it would be unlikely we would have heard of the gorgeous Tantot sisters.

Between them, 25-year-old twins Pauline and Mathilde have MILLIONS of followers on Instagram.

And the pair of French fancies push the platform's nit-picking "no nudity" rules to the limit.

The twins are often seen wearing flimsy see-through tops, to the delight of fans.

And when the pair venture onto less-stuffy sites, their pert, firm breasts are exposed for all to see.

And there's something lovely about sisters, isn't there?

Today we pay tribute to the joy of genetics, proving that fit sisters often come in pairs...

MATHILDE TANTOT, 25 FRENCH SWIMWEAR DESIGNER

PAULINE TANTOT, 25 FRENCH SWIMWEAR DESIGNER

CARA DELEVINGNE, AGE 27 MODEL & ACTRESS

THE CHEEKY GIRLS

MONICA IRIMIA, 37 ROMANIAN POP SINGER

GABRIELA IRIMIA, 37 ROMANIAN POP SINGER

POPPY DELEVINGNE, AGE 34 MODEL & ACTRESS FROM BELGRAVIA, LONDON

MONICA, 26 & MARIA, 28 PJOSO FROM SWEDEN

MILEY CYRUS, 27 SINGER & ACTRESS FROM NASHVILLE, USA

NOAH CYRUS, 20 SINGER & ACTRESS FROM NASHVILLE, USA

MELISSA HOWE, 30 MODEL & ACTRESS FROM SLOUGH, BERKS

JESSIE WALLACE, 48 EASTENDERS ACTRESS FROM ENFIELD, LONDON

DANIELLE MASON, 37 BIG FAT GYPSY WEDDING STAR AND MODEL FROM ENFIELD

SISTER ACTS!

5-PAGE SPECIAL

CARLA HOWE, 30 MODEL & ACTRESS FROM SLOUGH, BERKS

PATRICIA ARQUETTE, 52 ACTRESS FROM CHICAGO, USA

ROSANNA ARQUETTE, 60 ACTRESS FROM NEW YORK, USA

KATE MOSS, 46 MODEL FROM CROYDON

LOTTIE MOSS, 20 MODEL FROM CROYDON

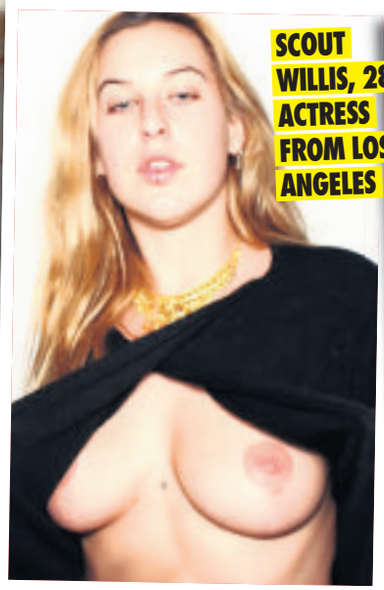

SCOUT WILLIS, 28 ACTRESS FROM LOS ANGELES

TALLULAH WILLIS, 26 ACTRESS FROM LOS ANGELES

GET THE SPORT ONLINE FREE FOR A MONTH! GO TO www.sundaysportonline.co.uk

SISTER

KYLIE JENNER, 22 REALITY TV STAR FROM LOS ANGELES

KENDALL JENNER, 24 REALITY TV STAR & MODEL FROM LOS ANGELES

KHLOE KARDASHIAN, 35, REALITY TV STAR FROM LOS ANGELES

KIM KARDASHIAN, 39, REALITY TV STAR FROM LOS ANGELES

PREETI YOUNG, 27 MODEL FROM LAMBETH, S. LONDON

PENELOPE CRUZ, 46 SPANISH ACTRESS

MONICA CRUZ, 43 SPANISH ACTRESS & DESIGNER

ACTS!

5-PAGE SPECIAL

MIDWEEK Sport ALWAYS HOME OF TOPLESS BABES

PRIYA YOUNG, 27 MODEL FROM LAMBETH, S. LONDON

LINSEY DAWN MCKENZIE, 42 GLAMOUR LEGEND FROM EPSOM

ALYSON MCKENZIE, 46 MODEL FROM CROYDON

JO & KERRY BURTON, 43 FROM HEMEL HEMPSTEAD, HERTS

GET THE SPORT ONLINE FREE FOR A MONTH! GO TO www.sundaysportonline.co.uk

In 2000, actress Hilary Swank won an Oscar for her role as real-life transgender murder victim Brandon Teena. Here, we reveal how vile John Lotter still sits on Death Row in Nebraska for a killing spree which killed not only Brandon but also two of his friends...

KILLED FOR BEING DIFFERENT

OSCAR ROLE: Hilary Swank *(right)* played Brandon in *Boys Don't Cry*

TRAGIC TALE: Teena became Brandon – but all hell broke loose when his secret got out

JOHN Lotter says he's too stupid to be executed.

In a series of appeals against his death sentence, the convicted murderer said he believes executing him would be 'unconstitutional' because, intellectually speaking, he functions as an infant.

Yet what Lotter and accomplice Tom Nissen perpetrated in December 1993 was far from child's play.

The pair learned that their friend Brandon Teena, 21, had actually been born a woman – and he still possessed the breasts and female genitalia he'd tried so hard to hide.

Disgusted by what they had found out, Lotter and Nissen kidnapped and raped

By KOURTNEY KENNEDY
news@sundaysport.co.uk

Brandon before ordering him to keep quiet.

Brandon, though, defied their hate-filled orders and went to the police.

What happened next, however, exposed a harmful underbelly of prejudice and ignorance from those in authority.

Nissen and Lotter, 22, were questioned about the rape but no charges were brought due to a 'lack of evidence'.

Brandon's mother, JoAnn Brandon, later successfully sued Richardson County police for failing to prevent her son's death.

Sheriff Charles Laux was even found to have referred to Brandon as 'it', rather than 'he'.

Three days after that initial sexual assault, Lotter and Nissen hunted down Brandon before shooting and stabbing him to death along with two friends who had been protecting him – Lisa Marie Lambert, 24, and Phillip DeVine, 19.

Moaned

After the murderers were arrested, Nissen turned on Lotter and testified in court that he had been the killer and antagonist.

Nissen scored a reduced sentence of life in prison as Lotter was handed a death sentence in February 1996.

Lotter, now 48, protests his innocence to this day, pointing the finger right back at Nissen.

In a recent TV interview, Lotter moaned about his life while refusing to take responsibility for his actions.

He said: "It's pretty boring. What do I miss the most about the outside? Everything.

"There's not just one thing. Family, of course. I can have communication with them, but it's not the same. And I don't get to see all of them.

"Everyone has the will to live. I'm going to fight with every last breath I have to prove my innocence."

JoAnn Brandon, meanwhile, is still consumed by grief and haunted by images of seeing son Brandon's battered body at his funeral.

She said: "When I touched the head, I couldn't touch anywhere there wasn't a bump."

After winning her claim against the police department who did so little to protect Brandon, she said: "I'm so happy today. I'll sleep better knowing that we have found some justice.

"Because of this case, fewer parents will find their kids abused and exposed to danger by law enforcement officials."

Brandon was born Teena Renae Brandon and grew up in a mobile home in Lincoln, Nebraska.

When her father Patrick died in a car accident when she was just eight months old, it was left to JoAnn to bring up Teena and her older sister, Tammy.

As young children, both Teena and Tammy were sexually abused by their uncle.

As far as anyone can remember, Teena was always a 'tomboy'.

And when she reached her teens, she began identifying as a male, calling herself Billy at one stage.

Mum JoAnn, however, did not find it easy to cope with recognising her daughter as a male.

She once said: "I wouldn't play the game. If someone called here asking for Billy, I would say, 'There's no Billy here'.

"I wouldn't refer to her as something she wasn't."

Teena, however, was starting to find her true self. She even enjoyed several relationships

VICTIMS: Lisa Lambert and Phillip DeVine

ACCOMPLICE: Nissen *(above)* and Lotter blamed each other

IN FRIDAY'S

HATE CRIME: Raging Lotter humiliated, raped and then killed Brandon

DATING: Brandon and Lana Tisdel

WEEKEND Sport HUNTING HUMANS

with women before moving to Falls City, Nebraska, in 1993 and becoming Brandon – identifying only as a man from then on.

Brandon moved into the home of close friend Lisa Lambert and eventually began dating Lisa's friend, Lana Tisdel.

He also started hanging out with ex-convicts Lotter and Nissen.

The story behind his tragic murder began on December 19, 1993, when Brandon was arrested for forging cheques.

Booze

News of his arrest was posted in the local newspaper under his birth name, Teena Brandon.

Rumours began to circulate.

Fuelled by booze at a Christmas Eve party, Lotter and Nissen grabbed Brandon and forced him to remove his trousers.

With utmost cruelty, they also forced Brandon's girlfriend Lana to watch as his birth gender was exposed.

Police files reveal: "Lotter held Brandon while Nissen pulled his pants down in Lana Tisdel's presence, exposing a sock between his legs."

Hours later, Lotter and Nissen took things further.

Court documents say: "Nissen physically attacked Brandon and forced him into a car driven by Lotter. Both Nissen and Lotter then subjected Brandon to nonconsensual sexual penetration."

It was a sustained and brutal attack.

Lana's mother, Linda Gutierres, told how Brandon turned up at her door in urgent need of medical attention.

Linda said: "When Brandon showed up he was wearing no shoes and a T-shirt, holding his ribs and bleeding."

Brandon had been warned by Lotter and Nissen not to go running to the cops, unless he wanted them to 'silence him permanently'.

But, bravely, Brandon did file a report.

Sheriff Charles Laux

It was subsequently ignored.

When Sheriff Laux questioned Brandon about the rape, he seemed more interested in his transsexuality rather than the actual crime – to the point where Brandon began to refuse to answer questions.

Lotter and Nissen were quizzed by detectives but released without charge.

That's when they set about making sure Brandon would keep quiet permanently.

Hours before the murder, Lana said Lotter told her 'I feel like killing someone'.

She added: "He was wearing gloves. I'd never seen him do that, not even in the dead of winter."

Court documents describe what happened next: "Around 1am on December 31, 1993, Nissen and Lotter drove Lotter's car to Lambert's residence. Both were wearing gloves and Lotter was armed with a handgun and a knife.

"Lotter kicked in the door and they went to the bedroom, where they found Lambert lying on a bed. Her baby was in a crib nearby.

"Nissen asked where Brandon was before finding him hiding under the bed.

Shot

"Nissen grabbed Brandon by the arm, stood him up, then shot him.

"Brandon continued to twitch, so Nissen got the knife from Lotter and stabbed him in the abdomen repeatedly.

"After he stabbed Brandon, Nissen picked up the baby and handed the baby to Lambert.

"As soon as he did so, Lotter raised the pistol and shot Lambert in the stomach. The shot did not kill her.

"Nissen grabbed the baby and put him back in the crib.

"Nissen demanded to know if anyone else was in the house. When Lambert said Phillip DeVine was present, Lotter left the room to find him.

"Lotter returned to the room with DeVine and shot Lambert again, this time in the eye.

"DeVine, who had been pleading for his life, was led back to the living room.

"Nissen told DeVine to sit down on the couch. As soon as he did so, Lotter shot him twice."

Lotter and Nissen fled before eventually being arrested and charged with murder.

Brandon is buried in Lincoln Memorial Cemetery in Lincoln, Nebraska.

Mum JoAnn finally seems to have accepted Brandon's true identity.

In an interview in 2013, she said: "I wonder about how my life would be different if she was still here with me.

"She would be such a joy to have around. She was always such a happy kid. I imagine her being a happy adult.

"And if being happy meant living as a man, I would be fine with that."

SEX BEAST: I'M BEING CHASED BY TIME TRAVELLERS

SPACE DRAMA: Johnson attacked 7 women

A MAN arrested for allegedly attacking seven women at knifepoint told cops he was being chased by TIME TRAVELLERS.

Victor Johnson, 37, allegedly claimed he was being harassed by Doctor Who-style space beings and was being chased by naked men before he attacked his victims.

He was arrested for the string of attacks that unfolded from the evening of June 17 through to the afternoon of June 18 in Indianapolis, Indiana.

By GRACE HOOPER
news@sundaysport.co.uk

Johnson has been charged with attempted murder, rape, four counts of criminal confinement, aggravated battery, four counts of battery, four counts of intimidation, two counts of kidnapping, three counts of sexual battery and confinement.

Urinating

The attacks were reported to have started at 5pm on June 17 when he pounced on two women who saw him urinating outside their apartment.

At around 6.20pm, another woman called police to say she had been attacked by a man in a car park.

The following day, cops were called to the Veterans Memorial Plaza following a report that several women were attacked by a man with a knife matching the June 17 suspect.

In that attack a 54-year-old woman, a 49-year-old woman and a 21-year-old woman told police they were attacked in the park.

Just minutes later, cops received a report of a woman stabbed in the neck.

Civilians nearby held Johnson down until police arrived to take him into custody.

At that point, Johnson told officers he got 'beat up by some females' prior to his arrest and one of them 'been a man who turned into a woman'.

He then alleged that multiple times a day people came out of time machines to bother him.

He also said he was being chased by naked men and didn't know why.

When asked who the president of the US was, he did not know.

Johnson is being held in Marion County Jail.

LIVE explicit 1-2-1 CALLS & WITH REAL VISITABLE MISTRESSES & NANNYS
Tel 07966 519614 CREDIT & DEBIT CARD ONLY
USED PANTIES & NUDE PIC JUST £25+pp

NEW MADAM AMANDA'S LIVE CHAT
TALK NOW TO AMANDA
HER MISTRESSES & NANNIES

LIVE DOM / ANAL & FETISH 09845 400 141
LIVE CUCKOLD HUSBAND 09845 400 129
LIVE SISSY 09845 400 053
LIVE CHASTITY 09845 400 067
LIVE ADULT BABY - ABDL 09845 400 131
LIVE TOILET SPORTS 09845 400 088
LIVE HARDCORE SEX 09845 430385

REAL LIFE STORIES LISTEN & W**K! JULY 2020
09847 420362 SLAVE STRETCHED & SH**GED UP THE S**TTER
09847 420363 D**DOED - I RUB MY CL*T & YOURE S*XED & USED
09847 420364 RUBBER S*XUAL BONDAGE & VASELINE GEL
09847 420365 A**LLY DIALATED AS YOUR SCROTUMS INFLATED
09847 420366 TV MY SEXY SL*T BOOBIES PUMPED WITH SALINE
09847 420367 TV HUSBAND HUMILIATED IN LIPSTICK & LINGERIE
09847 420368 TV BEGGING IN BONDAGE & CANT GET FREE
09847 420369 TV SHE SAT ON HIS FACE, MADE HIM LICK HER C*NT
09847 420370 TV C*M IN HIS KNICKERS AS SHE THEY SNIGGERED
09847 420371 AB YOU'LL TALK & CRAWL LIKE A BABY
09847 420372 AB HES BABIED IN THE ATTIC & NOBODY KNOWS
09847 420373 AB STEP DAUGHTER BABIED & W**KED HIM OFF
09847 420374 AB BONDAGE BABYS A**E IS SORE
09847 420375 AB NANNYS T*TS ARE OUT & SHE W**KS YOU....
09847 420376 HIS WIFE WAS F**KED BY THE STRANGER
09826 668048 HER HAND IN HIS PANTS HE WHIMPERED ....18+
09826 668049 SHE FLASHED HER T*TS & F**KED HIS BITS 18+
09826 668050 SP*NKED C*CK BETWEEN [redacted] THIGHS 18+
09847 420377 YOU'VE GOT T**D IN YOUR TEETH DARLING
09847 420378 I S**T EAT LITTLE PIGGY PUSH IN YOUR SNOUT
To access any of these adult services callers must be over 18 & have the bill payers permission prerecorded calls cost £1.00 per minute plus your phone companys access charge
All live calls start up to £1.00 plus your phone companys access charge and are recorded. Service provided by DATA PROLTD Customer Careline 08477560516

GET THE SPORT ONLINE FREE FOR A MONTH! GO TO www.sundaysportonline.co.uk

#HOT'N'HORNY

DISHY Dana Lewis can't wait until she's all wet again...

No, you mucky lot – we're talking about swimming!

Dana, 25, who's from Wolverhampton, keeps her 32C-24-34 figure in trim with regular trips to her local pool.

But since March, the baths have been closed and Dana's been climbing the walls!

She said: 'I love swimming because it's great exercise but also very relaxing. I really miss my daily dip.

"Last week they said that the pools may be opening again soon – I tell you, I'll be first in the queue with my towel and cossie!"

dana LEWIS

JUSTIN DUNN'S ROOM 101

WHAT'S ANNOYING HIM THIS WEEK?

Why do we let ourselves get screwed by Marxist w*nkers?

FROM today, punters will be allowed and encouraged to return to De Wallen, better known as the red-light district of Amsterdam.

Presumably as part of a package to stimulate their own coronavirus-hit economy, politicians in The Netherlands say it's time to get the world's oldest profession up and running again.

Both prostitutes and punters will be ordered to wear gloves, however – and oral sex is a no-no.

But as for the rest of it, the message is... fill your boots.

Compare and contrast that attitude with this country and wonder how we got here.

RED SIGN: Hooker *(top)* and protesters *(above)* 'at work'

Evil

Teachers still refuse to return to work until 2043, churches remain shut, and you still can't have a pint until this coming Saturday – and only if you provide Boris with your inside leg measurement.

But you *can* go on protest marches, smash up statues, accuse everyone of racism, weep about appalling ancestral behaviour dating back hundreds of years and demand the overthrow of the police.

The stuff about teachers, churches and booze are okay, you see, because forcing teachers to work instead of sacking them for doing nothing is evil, churches are institutionally racist (though mosques are not, naturally), and drinking pints in pubs is what only old Brexit voters do.

Whereas mass, "largely peaceful" protests (meaning "illegal protests including outbreaks of serious violence") and weeping about ancient things nothing to do with you and overthrowing the cops are all given the nodded, open approval of the "woke".

Because every single one of our national institutions, bar the government itself, is controlled by the insidious outstretched fingers of the left.

Plenty of councils are run by the Tories or Lib Dems. But almost every council, no matter who is politically in charge, employs a workforce largely in step with the left.

The education establishment no longer even pretends to be impartial about its overarching left-wing political viewpoint, even though that is precisely what *educating* – as against sinister Marxist "re-educating" – is.

The entire BBC, the fire service, the NHS, the police, every quango in the country, charities, even the bloody clergy for God's sake – all of them are eagerly supping from the chalice of cultural Marxism, even if they don't realise it.

"Smash shit up but don't go to work and it's okay by us lefties as it'll definitely bring down the wicked, how-dare-they-win-general election fascists this time," goes the tacit message from supposed grown-ups.

So while the Dutch are now invited to f**k prostitutes off of Dam Square, we instead are allowing the UK to be f**ked by wankers.

All while being cheerleadered on by ideology cranks who forgot how to win democratic elections a decade ago.

EMAIL ME: justin@sundaysport.co.uk
FOLLOW ME ON TWITTER: @justindunn

Sex Chat Grans Get the Hump

We don't charge you to 'text in' & make contact. It's just the price of a normal text message.

UK Grannies say older is better for Text & Sex

Dirty text sex Grannies, some as old as 65, have been getting the hump when it's suggested they might be past it!

"Ma'm is our prime! Text me and you'll soon find out!" says filthy XXX MILF pornstar Claire Knight. So we bought together the cream of Britain Granny Fanny so that YOU can put them to the test! These dirty old birds are gagging to send you their disgusting pics and messages so that you can find out for yourself!

Text GRAN9 To 89126

"Amanda: I'm a true Dominatrix from London, I adore kinky roleplay. I need an obedient slave to cater to my every need!"

NO CHARGE TO TEXT IN*

Text GRAN1 To 89126

"Mazza: I'm a dirty country girl from Devon. I love a man to play with my massive 38G udders while I suck their c**k!"

Text GRAN2 To 89126

"Lexie: I'm an incurable sex addict, that's the way I like it! The older I get, the more I want! When I get excited, I squirt!"

Text GRAN3 To 89126

"Pandora: They call me the 'Gangbang Gran'! I'm a slut for swinging & I can happily suck and f**k 20 men in a night!"

Text GRAN4 To 89126

"Laura: I'm a dirty nympho. I love dogging, swinging, kinky sex with strangers & all kinds of extreme w/sports."

"Trisha: I started making my own porno movies so I had an excuse for asking men round to f**k all my wrinkly holes."

Text GRAN5 To 89126

"Honey: I'm a BBW with gorgeous 42DD tits, built for exxxtreme comfort. I'm told they're Nottingham's finest!"

Text GRAN6 To 89126

"Essie: I'm 65, so what's my secret for looking so young? Huge f**kable tits, great tit wanks with plenty of sticky facials."

Text GRAN7 To 89126

"Gina: I'm Britain's favourite BBW 'Golden Girl'! Wouldn't you love to slide it between my tits & spunk in my mouth?"

Text GRAN8 To 89126

Text GRAN10 To 89126

"Carol: I'm an insatiable gran, who's f**ked most of Romford. I love c**k, especially up the a**se"

Text GRAN11 To 89126

"Morgan: If you'd like to chat to a sophisticated mature woman who loves kinky roleplay, txt me!"

Text GRAN12 To 89126

"Sookie: I'm just a dirty cum-lovin' slut from Luton! Txt me a pic of your hard c**k, I'm getting wet and I need a w**k!"

Text GRAN13 To 89126

"Claire: I've done it all & love it all! Especially a**l! Rim me, lick me, then stick yr c**k in & fill my a'hole with yr sticky jizz."

MILF's & GILF's online: www.50plusphonesex.co.uk

CALL FILTHY GRANS AT HOME! 09826 132 100

CHEAP 99p SMS! HORNY HOOK UPS! 100's Of Discreet Ladies!
Txt: CLUB to 07937 947 202
or go to: www.vipsms.co.uk

*No charge for messages sent. Each message received costs £1.50 plus standard network charges, maximum three replies per message sent. Messages sent by real people, no guarantee of meeting made or implied. Virtual text chat service. Text STOP to 89126 to stop service. Calls to 09826 cost £1.50 per minute plus your phone company's access charge. Live calls are recorded in compliance with PPI regulations. Service provided by LuvSChat PO Box 148 SW18 5BF. 18+ only and you must have the bill payers' permission. You may receive free promotional messages. To opt-out of marketing text OPTOUT to 89126 or call our helpline 03333 036018

IN THIS SUNDAY'S Sunday Sport

CORRIE STAR CAUGHT IN ILLEGAL GERMAN PLOP DUNGEON

SHOCK EXCLUSIVE

YOU WON'T BELIEVE WHO IT IS!

SEE THE PICS!

WE REVEAL ALL THIS SUNDAY!

PLUS

PRINCESS DI TOPLESS PHOTO STORM

DON'T DARE MISS IT! ONLY IN THIS SUNDAY'S Sunday Sport

DRUG-CRAZED MISS PAID TEEN FOR SEX

ROMPS: Woods called cupboard in class 'sex pod'

A RANDY teacher's assistant repeatedly romped with a teenage boy in a grubby cupboard at the back of a classroom which she nicknamed her "sex pod".

Nicole Evelyn Woods, 55, had been necking booze and smoking crystal meth when she abused the 15-year-old boy, as well as sending him nude photos of herself, a court heard.

Mum Woods at first denied the offences up until the victim – now 19 – was due to give evidence against her.

By JUSTIN DUNN
news@sundaysport.co.uk

After joining the school in 2016 to help its visually impaired students, Woods began to strike up an illicit relationship with the pupil.

She started to buy the boy's food and even paid for his mobile phone to be repaired.

Boasted

She then sent him a Facebook message, where she asked him to "come play" with her in her store room at the back of the class at Staughton College in Melbourne, Australia.

It was the first of multiple sexual assaults she committed against the teenager over a five-month period in 2016.

The boy boasted to pals in the school playground that Woods paid him for each time he shagged her, the court was told.

But it wasn't until one year later that police questioned her, with Woods denying all the allegations against her at first.

After officers found photos of Woods on the boy's Facebook account, she went on the run – sparking a nationwide hunt before being held in December.

Woods told police: "It was a snap of the brain. It was just so wrong, I knew it was wrong.

"I always wanted someone to love me."

Woods has since pleaded guilty to two charges of sexual penetration of a child under 16.

She will be sentenced at a later date.

SEX 'LESSONS': School in Melbourne

'Beanpole' guns down teenagers

A HUMAN 'beanpole' has been charged with murder after gunning down two teenagers who'd earlier asked how tall he was.

Lanky Laroy Battle, 19 (*above*), opened fire on Jasean Francis, 17, and 16-year-old Charles Riley after they walked home from buying sweets at a convenience store, following a brief encounter with Battle.

Deputy Chief of Detectives Brendan Deenihan said: "The victims commented, because, since Battle is quite tall, they asked him how tall he was and you know, hoped to be that tall someday.

"Unfortunately we'll never see the full growth of these poor children."

The teenagers didn't know 6ft 3ins Battle, but after asking about his height, he followed them out and fired nine rounds at them.

Francis was shot in the back, chest and left hand, while Riley was shot in the back and left leg.

Both were taken to the University of Chicago Medical Center where they were pronounced dead.

Bella's the pick of the bunches!

LITTLE Bella Throne sent pulses racing when she posed in a bright orange swimsuit and with her hair in bunches as she took to Instagram.

The 22-year-old actress showed off her slim figure in a Derive Swimwear bikini adorned with cutouts under her chest to show acres of soft, yielding undertit.

The former Disney star posed in front of a wall displaying different bright coloured wigs, as she snapped a mirror selfie.

Her bikini nearly matched the colour of her firey locks, which were up in two pigtails, as two chunks, parted in the middle to frame her face.

One fan said: "I love bunches. Gives you something to hold on to, if you know what I mean?!"

Fact me!

BEES have five eyes

Daughter took bread knife to own dad's balls

A WOMAN killed her own father by chopping off his GENITALS with a bread knife.

The 29-year-old woman had lived with victim Kasem Bunyachon since she was 10.

It's claimed she chopped off his cock and balls and killed him as revenge after years of abuse.

She was arrested after cops in Bangkok, Thailand, found CCTV footage showing her disposing of the bloody murder weapon in a supermarket bin.

Police also seized her 58-year-old father's body from their house in Lak Si district.

Speaking about the incident, the woman's mother described her dead ex-husband as "violent" and accused him of "immensely hurting" his daughter.

CALL AMANDA 07966 519 614
FOR VISITS / TABOO LIVE 1-2-1 CALLS & WORN PANTIES

NEW MADAM AMANDA'S LIVE CHAT
TALK NOW TO AMANDA HER MISTRESSES & NANNIES

LIVE DOMINATION & FETISH	09845 400 141
LIVE CUCKOLD HUSBAND	09845 400 129
LIVE SISSY	09845 400 053
LIVE CHASTITY	09845 400 067
LIVE ADULT BABY - ABDL	09845 400 131
LIVE TOILET SPORTS	09845 400 088
LIVE HARDCORE SEX	09845 430385

NEW JULY 2020 TEEN FILTH RECORDED STORIES
09083 938160 BLACKMAILED COS HE SNIFFED HER....
09083 938161 [redacted] LITTLE SL*T
09083 938162 SHE RUBBED HIS KN*B CIG IN HER GOB
09083 938163 HORNY AFTER HOMEWORK HELP ! 18+
09083 938164 HE FINGERED HER HAIRLESS P*SY
09083 938165 SHE DEMANDED CASH FOR A FLASH
09083 938166 HE SPU**ED UP HER TIGHT A**E
09083 938167 SHE SUCKED D*CK MAM WATCHED !
09083 938168 PRICKTEASE ON THE TRAMPOLINE

To access any of these adult services callers must be over 18 & have the bill payers permission prerecorded calls cost £1.50 per minute plus your phone companys access charge.
All live calls cost up to £1.00 plus your phone companys access charge and are recorded. Service provided by DATA PRO LTD Customer Caroline 02477155516

GET THE SPORT ONLINE FREE FOR A MONTH! GO TO www.sundaysportonline.co.uk

MIDWEEK Sport

Sport 1 WEDNESDAY

2 THURSDAY

Sport 3 FRIDAY

4 SATURDAY

Sport 5 SUNDAY

6 MONDAY

7 TUESDAY

Sport 8 WEDNESDAY

9 THURSDAY

Sport 10 FRIDAY

11 SATURDAY

Sport 12 SUNDAY

13 MONDAY

14 TUESDAY

Sport 15 WEDNESDAY

16 THURSDAY

Sport 17 FRIDAY

18 SATURDAY

Sport 19 SUNDAY

20 MONDAY

Emma K
Age 26, 32E-24-34, from Derby

MIDWEEK Sport
ALWAYS HOME OF TOPLESS BABES

JULY 2020

21 TUESDAY

Midweek Sport 22 WEDNESDAY

23 THURSDAY

Weekend Sport 24 FRIDAY

25 SATURDAY

Sunday Sport 26 SUNDAY

27 MONDAY

28 TUESDAY

Midweek Sport 29 WEDNESDAY

30 THURSDAY

Weekend Sport 31 FRIDAY

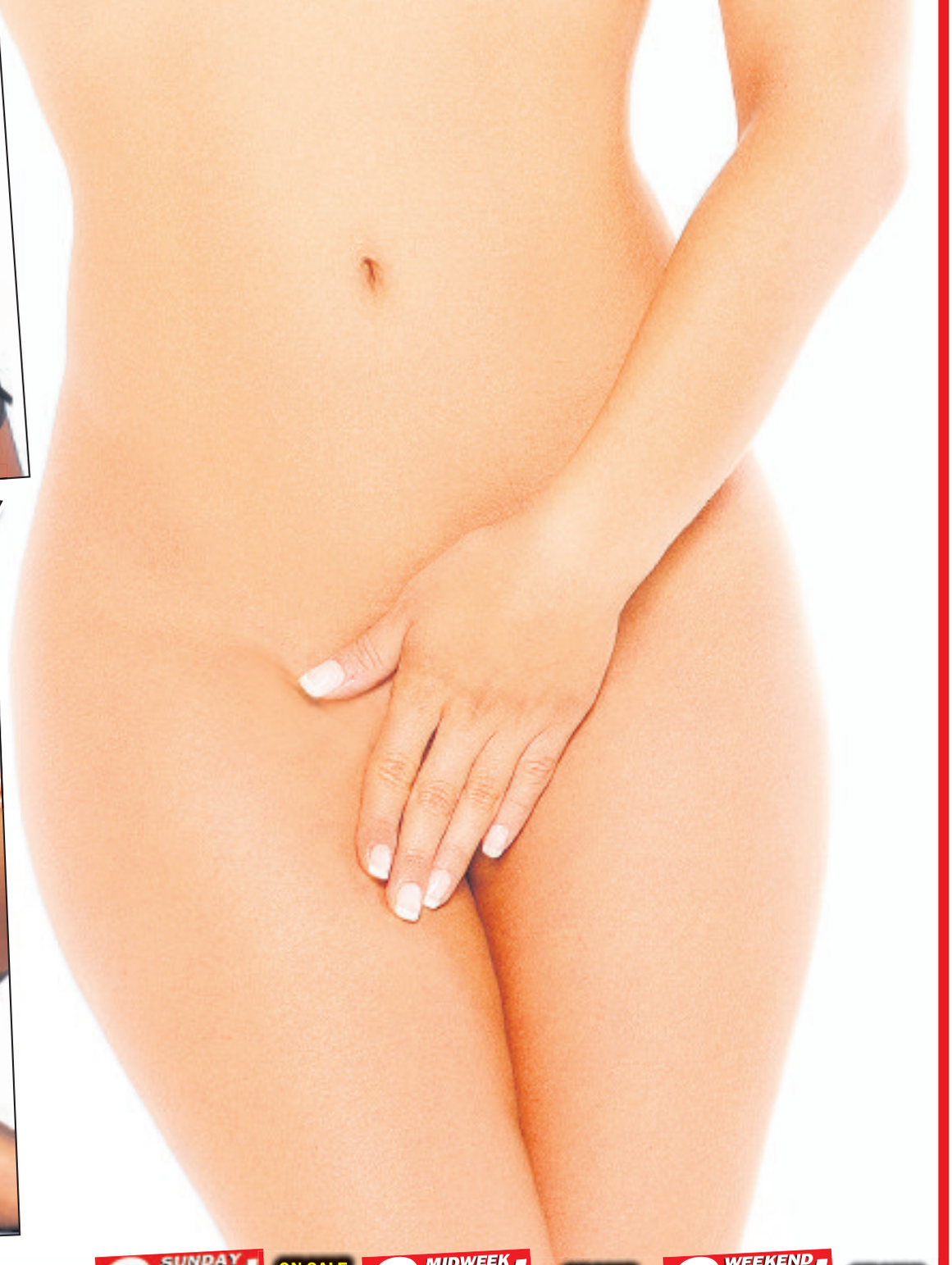

GET IT THREE TIMES A WEEK

Sunday Sport ON SALE SUNDAY, MONDAY & TUESDAY

Midweek Sport ON SALE WEDNESDAY AND THURSDAY

Weekend Sport ON SALE FRIDAY AND SATURDAY

GET THE SPORT ONLINE FREE FOR A MONTH! GO TO www.sundaysportonline.co.uk

GET THE SPORT ONLINE FREE FOR A MONTH! GO TO www.sundaysportonline.co.uk

LEATHER BOUND DYKES KINKY SEX SESSION!
CAN YOU HANDLE THEM?
09826 135 282

18+
09839 190 491
FILTHY OLD HAG IS DESPERATE FOR C**K UP HER MATURE P**SY
09826 135 281

MUCKY MATRONS & NAUGHTY NURSES
WANT TO GIVE YOU AN ORAL EXAM!
CALL NOW:
09099 962 120

CHEAP 35p SMS! HORNY HOOK UPS 100's Of Discreet Ladies! Txt CLUB to 07883 947 202 or go to www.vipsms.co.uk

WARNING! XTREME DOMINATION
ONLY 46p PER MINUTE
IT'S MILKING TIME!! CALL NOW!
0983 919 0769

80+ GRANNY SAGGY TIT SPECIAL!
I CAN GET MY NIPPLES UP MY C**T!
I'M THE FILTHIEST GRANNY ON MY STREET EVERYONE'S HAD A RIDE ON MY SLOPPY JALOPY!
CALL ME NOW!
46p PER MINUTE 0983 919 7456
You may receive free promotional messages. To stop text OPTOUT to 88077

BANGKOK CHICKBOYS 100% FILTH 46p WRONG CALL NOW 0983 919 7270

70+ GRANNY 46p HUNGRY FOR YOUR C**K! 0983 919 7255

K01 Wet p**y tite a**e MILFs 0982 930 4346
Calls cost £3.60/min + your phone company access charge. NetC ltd PO Box132, DA51LU. Carleline: 03330300449

K02 Call me to share my INTIMATE 0982 931 6968 MOMENTS
Calls cost £3.60/min + your phone company access charge. NetC ltd PO Box132, DA51LU. Carleline: 03330300449

C**K HUNGRY HOUSE WIFE Let's w**k off together! K03 0908 082 1006
Calls cost £3.60/min + your phone company access charge. NetC ltd PO Box132, DA51LU. Carleline: 03330300449

LIVE! LISTEN! DON'T TALK! JERK OFF! 0982 661 4153 HEAR ME COME!
Calls cost £1.55/min + your phone company access charge. NetC ltd PO Box132, DA51LU. Carleline: 03330300449

TOTAL FILTH K12 NO MESSIN' NO CHATTIN' JUST DO ME HARD! 0982 931 5556
Calls cost £3.60/min + your phone company access charge. NetC ltd PO Box132, DA51LU. Carleline: 03330300449

UK's best foot chat Abuse my pretty feet! 0982 930 0453 K13
Calls cost £3.60/min + your phone company access charge. NetC ltd PO Box132, DA51LU. Carleline: 03330300449

CALL LEADING UK DOM K14 I NEED A NEW BITCH...YOU WILL DO! 0982 931 2999
Calls cost £3.60/min + your phone company access charge. NetC ltd PO Box132, DA51LU. Carleline: 03330300449

UK FAT LASSES CALL ME! K15 I'M HUNGRY FOR YOUR TASTY C**K 0982 931 1993
Calls cost £3.60/min + your phone company access charge. NetC ltd PO Box132, DA51LU. Carleline: 03330300449

JUST LISTEN IN 0908 082 0754 K18 TODAY I'LL BE MAKING MYSELF ORGASM ...I HOPE YOU'LL BE LISTENING TO ME!
Calls cost £3.60/min + your phone company access charge. NetC ltd PO Box132, DA51LU. Carleline: 03330300449

K19 MY FILTHY MOUTH 0908 082 0812
Calls cost £3.60/min + your phone company access charge. NetC ltd PO Box132, DA51LU. Carleline: 03330300449

HARDCORE LIVE CHAT ONLY 46P PER MINUTE!

LIVE 1-2-1 SEX CHAT XTREME FILTH 46p PER MINUTE 0983 919 7253
18+ only. 46p per minute plus Access Charge. Calls Recorded. LL99 Ltd. 0208 114 2016

YOUR SECRET LADY BOY It'll be for Little Secret! LIVE 1-2-1 0983 919 7224
18+ only. 46p per minute plus Access Charge. Calls Recorded. LL99 Ltd. 0208 114 2016

Call Now to Start Your Extreme SISSY TRAINING! 46p 0983 919 7321
18+ only. 46p per minute plus Access Charge. Calls Recorded. LL99 Ltd. 0208 114 2016

Posh Women Live 1-2-1 Nibble My Nipples! 0983 919 7364 46p Per Minute
18+ only. Calls cost 46p per minute plus Access Charge. All Calls are Recorded. LL99 Ltd. Customer Caseline. 0208 114 2016

FILTHY ASIAN BABES LICK MY PERT NIPS! 0983 919 7203 LIVE 1-2-1
18+ only. 46p per minute plus Access Charge. Calls Recorded. LL99 Ltd. 0208 114 2016

BLACK BOOTY BANG MY A**E KINKY & HOT! 46p LIVE 1-2-1 0983 919 7406
18+ only. Calls Recorded and cost 46p per minute plus Access Charge. LL99 Customer Caseline Ltd. 0208 114 2016

EXPERIENCED WOMEN! BANG ME FROM BEHIND! 46p 0983 919 7378
18+ only. Calls Recorded and cost 46p per minute plus Access Charge. LL99 Customer Caseline Ltd. 0208 114 2016

ADULT BABES 0983 919 7347 Nanny will Kiss it All BETTER! Live 1-2-1
18+ only. 46p per minute plus Access Charge. Calls Recorded. LL99 Ltd. 0208 114 2016

What's Your FETISH? WORSHIP My High Heels W**K on my Stockings 0983 919 7248 46p PER MINUTE
18+ only. 46p per minute plus Access Charge. Calls Recorded. LL99 Ltd. 0208 114 2016

JUST LEGAL 18+ XXX FILTH TASTE MY FRESH A**E 0983 919 7219
18+ only. 46p per minute plus Access Charge. Calls Recorded. LL99 Ltd. 0208 114 2016

HIS MARRIED & STRAYING LIVE 1-2-1 46p YOUNGER MINDS 0983 919 7255
18+ only. 46p per minute plus Access Charge. Calls Recorded. LL99 Ltd. 0208 114 2016

DRESSED TO PLEASE & TEASE SPUNK ON MY DRESS 46p 0983 919 7418
18+ only. 46p per minute plus Access Charge. Calls Recorded. LL99 Ltd. 0208 114 2016

46p KINKY LIVE SEX CHAT PER MINUTE LIVE 1-2-1
FOOT FETISH 0983 919 7390
LATEX SLUTS 0983 919 7213
LADY BOYS! 0983 919 7353
80+ GRANNY 0983 919 7316
SISSY TRAINING 0983 919 7383
ADULT BABIES 0983 919 7296
PURE FILTH 0983 919 7211
DOMINATION 0983 919 5048
SPANKING 0983 919 5097
HARDCORE 0983 919 6017
18+ only. 46p per minute plus Access Charge. Calls Recorded. LL99 Ltd. 0208 114 2016

46p PER MINUTE LIVE 121 LIVE 121 LIVE 121 LIVE 121 SERIOUS MISTRESSES 0983 919 7291 WORSHIP ME SLAVE FROM HEAD TO TOE YOU'RE PATHETIC! LICK MY SHOES CLEAN! 46p PER MINUTE
18+ only. 46p per minute plus Access Charge. Calls Recorded. LL99 Ltd. 0208 114 2016
We may send you free promotional sms messages. If you would like to opt-out of receiving free promotional sms messages please text OPTOUT to shortcode 88077

#THE CRAZIEST VIRALS OUT THERE

mad sh*t!

ALL CALLS ONLY 46P PER MINUTE!

BLACK BABES ONCE YOU TRIED BLACK YOU'LL NEVER GO BACK! ONLY 46p LIVE 121 CHAT 0983 919 7437

BACKDOOR SLAMMING! POUND MY A**E F**K ME SO HARD YOU MAKE MY EYES WATER! LIVE 1-2-1 CHAT CALL NOW! 0983 919 7404

TEENS HOME ALONE 46p 0983 919 7210

WHAT'S YOUR FETISH? ANYTHING GOES 1 ROLEPLAY 1 UNIFORMS 1 HIGH HEELS 1 STOCKINGS 1 LINGERIE 1 COSPLAY Tell her what turns you on! ONLY 46p NOW • CALL NOW 0983 919 7445

C**K SUCKING BOMBSHELL 1-2-1 LIVE I ♥ C**K! COVER ME IN YOUR HOT STICKY LOAD! CALL NOW • CALL NOW 0983 919 7449

BANGKOK LADYBOYS! I'll suck u off Take no one else! Pretend I'm all woman & use my A**e as a C**t! I won't tell anyone about your dirty little secret! NOW • CALL NOW • CAL 0983 919 7247

HARDCORE GISM DRENCHED C**K LOVING C**M THIRSTY TARTS ONLY 46p 0983 919 7391

OLD HORNY GRANNY CALL ME! XXX FILTH ONLY 46p 0983 919 7276

ONLY 46p BIG BOOBS XXX BUSTY BONANZA! 0983 919 7319

ENTER THE DUNGEON A MISTRESS FOR ANY FANTASY! ONLY 46p • FACESITTING • ROLEPLAY • PAIN TRAINING • MIND CONTROL • WHIPPING • ENFORCED MILKING • TEASE & DENIAL • FEMINISATION • HUMILIATION • ANYTHING GOES! FOLLOW HER INSTRUCTIONS! CALL NOW • CALL NOW 0983 919 7381 XXXTREME HARDCORE DOMINATION

HIGH HEEL Wanking! Lick them clean on TV CRUSH YOUR C★★K! ONLY 46p Lethal Stiletto Heel! 0983 919 7209

KNICKER LOVERS! LIVE 1-2-1 TASTE THE JUICES ON MY KNIX! XXX FILTH 0983 919 7239

Submissive CUTIES TIE ME UP F**K ME TIL I SCREAM! ONLY 46p CALL NOW! • CALL NOW 0983 919 7334

SISSY TRAINING SCHOOL! LESSONS INCLUDE • POSTURE • CORSETTE WEARING • LIPSTICK • PANTY LICKING • FEMINISATION • HEAD TRAINING TURNED INTO A WOMAN! 0983 919 7283

LIVE 121 • LIVE 121 • LIVE 12 OLDER WINES F**K ME WHILE MY HUSBAND CUM! ONLY 46p FILTHY CHEATIN' S**T'S! NOW • CALL NOW • CALL 0983 919 7282

CHAT • LIVE 121 CHAT • LI Older WOMEN LOOKING FOR TOYBOYS! I WANT YOUNG C**K 100% XXX FILTH! Call Now! • Call Now! • Call Now! • Call 0983 919 7344

LIVE 2-1 Posh! IN PUBLIC Filthy! INDOORS BOUGH! CALL ME NOW! 0983 919 1705

ASIAN BABES 46p I LOVE MY TEENY LITTLE P**Y! ALL NOW! • CALL NOW! • CALL NOW 0983 919 7202

LEATHER RUBBER & PVC HORNY BABES DRESSED TO PLEASE! THE SHINY PLEASURE PALACE! 110% XXX FILTH L NOW! • CALL NOW! • CALL N 0983 919 7394

ADULT BABIES • POTTY TRAINING • BATH TIME • NAPPY CHANGES • NAUGHTY TUCK INS! ONLY 46p BECOME A BABY!! CALL NOW TO ENROLE IN THE NURSERY! 0983 919 7225

WATERSPORTS! BE MY HUMAN TOILET AND DRINK FROM MY FILTHY C**T 46p CALL NOW LIVE CHAT 0983 919 7317

LIVE 1-2-1 CHAT ONLY 46P PER MINUTE!
SISSY TRAINING.... 0983 919 7257
90+ GRANNY.... 0983 919 7436
JUST LEGAL 18+.... 0983 919 0855
POSH TOTTY.... 0983 919 7459
FETISH LOVERS.... 0983 919 7284
ASIAN HONEY.... 0983 919 7233
DOMINATION 0983 919 7389

18+ only. 46p per minute plus Access Charge. Calls Recorded. LLLW Ltd. 0208 114 2616

We may send you free promotional sms messages. If you would like to opt-out of receiving free promotional sms messages please text OPTOUT to shortcode 88077.

THE WORLD FAMOUS AGONY Page

Dear Dani,

I'VE been working from home – or rather, I haven't.

You see, since the IT department gave me a laptop so I didn't have to go to the office, I've found I can't help drifting onto porn sites.

I've watched virtually every type of sex act video going, including threesomes, cum-shots, anal, fisting, mature, cuckold, cream pie, you name it.

My favourite is lesbo stuff – watching hot women lick each others' fannies out and scissoring has me stripped and pulling on my pud in no time.

But talking of time, my porn watching has meant I've fallen way behind in my work and I fear for my job – but I can't help myself. Help!

MT, Oldham

Dani says...
SAVE your wanking till work's over.

Dear Dani,

I NEED some advice about one or two of my employees who are working from home.

Obviously, it was an important move to keep our staff safe, and I was surprised at how well it worked out...at first.

Recently, productivity in some areas seems to have tailed off quite a bit and I have a feeling some people are not putting in the hours they should be.

Worse than that, I think they may be using company property, namely the laptops we gave them, for uses other than those for which they were intended – ogling porn sites, to be perfectly frank.

Can you suggest how I can put a stop to it?

PC, Oldham

Dani says...
OH, I think things will get back to normal soon!

Footwear fittie had lots in store for me!

Dear Dani,

I'M a 27-year-old building worker.

In February I needed new boots so I called at a nearby shoe shop where one of the female staff is really fit.

As I walked in she was half-way up a ladder moving some boxes around.

She's about 40 and at least 12-stone but the sight of her rounded arse at eye-level got me pretty aroused.

I couldn't help letting out a builder's wolfwhistle but the shock caused her to lose her balance.

Smartly, I leapt over the counter and caught her.

I said sorry and explained that her sexy bum had been a big turn-on.

Instead of being cross she invited me to follow her into to the storeroom.

Then she sank to her knees, unzipped my fly and sucked on my knob.

She was an expert and teased the tip with her hot tongue before taking the entire shaft into her throat.

Then she unbuttoned her blouse and started fondling her breasts, then unzipped her skirt and leaned back on on one of the shelves, spreading her thighs.

She pulled aside her panties and she slipped her middle finger into her love-tunnel.

So I thrust into her and f**ked her hard and long.

I've been itching to go back and shag her again, but this bloody lockdown means the shops have been shut.

What shall I do?

GM, Beds

Dani says...

WHERE have you been? They're back open now!

AGONY IS BROUGHT TO YOU IN ASSOCIATION

WELCOME to the World famous Sport Agony page! No other newspaper's agony aunts can offer the level of advice – or experience – than our own Agony Angels! This week DANI MAYE has been reading through your letters. And here's her advice for you...

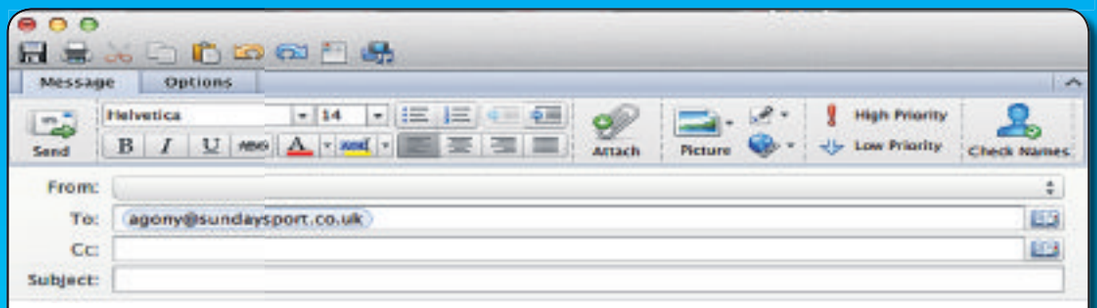

Why do I love it when my girl shags others?

Dear Dani,

MY problem is I can't get enough of naughty women.

While nice girls leave me cold, bad girls really inspire me.

What worries me is that girls with loose morals are not the ideal type to be getting involved with, are they?

And I've really got it very bad at the moment. The object of my lustful desires is a very tall, big-titted, fat-arsed darling I met in a country park.

Her idea of a cosy night at home is togging herself up in black seamed stockings and f**king herself with a certain item from the salad container of my fridge with a couple of hard-boiled eggs thrown in it for good measure.

And while she plunges it deep into her gaping maw she regales me with stories, all of them true, about her latest sexual conquests, all of them perfectly disgusting.

I'll give you an example.

Last night, she came round to my place and couldn't wait to tell me about her latest adventure.

Apparently, she'd let herself get picked up by sweaty builders hungry for hard sex.

Prick

They took her back to one of their flats, where she knelt astride one of them and slid up and down on his prick.

His mate stood over her teasing her bum and the edges of her c**t with a huge vibrator, before she took his stonking hard-on into her eager mouth and gobbled him until he spunked over her face.

Whether it was planned or otherwise she doesn't know, but in the middle of this depraved threesome two more guys off the same building site walked in and she ended up f**king all four of them.

None of the gave a thought to social distancing, it seems.

They gave her a really good seeing-to, though they in no way treated her roughly.

In fact, they bought her a slap-up takeaway meal afterwards. But it still makes her a right saucy slut in my book.

But the filthier her behaviour, the more I love her for it.

What makes me such an animal where women are concerned?

SW, Lancs

Dani says...

IT'S likely that classier females heighten your galloping inferiority complex, but don't worry about it.

Hairy babe makes me feel all fuzzy!

Dear Dani,

THERE'S nothing I like better than a HAIRY girl.

I don't mean like a werewolf – but long dark hair, a bit of fuzz under the arms and in the crucial area always get me rock hard.

They can be pretty ropey in most cases but the other day I spotted a stunna in the local supermarket.

My cock started twitching when she leaned over the veg selection and I glimpsed a bit of dark armpit hair.

I saw her shopping again later in the week and got talking to her.

She spoke in wonderful broken English and said that she was a Latvian working on a vegetable farm in the area.

She invited me to the smallholding where she was staying with her mates for a party.

When I got there they were under an awning with a makeshift barbecue and the booze was flowing.

When she started dancing sexily in front of me, I knew I was in.

She took me back to her little caravan and peeled off to show me her gorgeous body and I was soon nuzzling into the soft fuzz around her snatch.

When I came back up for air, her arms were stretched back up against the wall, allowing me to get my nose in her hairy armpit.

I looked down to see that glorious bush and within seconds I was buried up to the hilt as our pubes mingled.

The problem is I fear she is an illegal immigrant but I'd like to see her again. What do you think?

DG, Kent

Dani says...

IT might be a case of hair today, gone tomorrow!

Dear Dani,

BACK in December I moved north and decided to join the local rugby team.

I've always enjoyed a spot of amateur league action and it's a good way of socialising.

The refreshments at the club were made by a woman of about 40 and her sister, who is about 35 and just as good-looking.

In March, after a home game, I offered to help clear up while the rest of the lads went to the pub.

To be honest, I was trying to cut back on the boozing a bit, so it was a better excuse to make to the other players.

I'd only been collecting plates for a minute when the elder woman came up behind me and thrust her hand down my shorts, grabbing my suddenly rigid cock.

Her sister then came over and took my hand and put it down her shirt – to have a good fondle of her fabulous tits.

The pair of them got me so hot we all ended up in the showers where I managed to shag one while licking out the other.

We then swapped round and did it in all manner of positions – the younger sister was rimming me at one point while I slipped it up her sister's bumhole!

I wish we could get back to it again!

LP, North Yorks

Dani says...

YOUR odd-shaped balls will be back in action again soon, I'm sure!

DO YOU HAVE A SEX PROBLEM?

email: agony@sundaysport.co.uk

Mail: Agony, Sunday Sport, 860 Chester Road, Stretford, Manchester M32 0QJ

WITH www.143sextoys.co.uk BUY WITH CONFIDENCE FROM THE LARGEST WHOLESALER OF ADULT GOODS IN THE UK

EXPLICIT LIVE CHAT
REAL UK ASIAN GIRLS
0908 141 8211
46p per min
L52
Calls 46ppm + access charge. Callers 18+. Bill payer's permis. We may send promo SMS. STOP ALL to 89077 to opt out. Datapro. Careline 0203 455 2145

BIG BOOB CHAT
LIVE CHAT 46PPM
U CAN MESS OVER MY CHEST
0908 141 8320
L53
Calls 46ppm + access charge. Callers 18+. Bill payer's permis. We may send promo SMS. STOP ALL to 89077 to opt out. Datapro. Careline 0203 455 2145

WANNA GOBBLE from HORNY MATURE WIFE?
Listen in 46p/min
R31
0908 141 8244
Calls 46ppm + access charge. Callers 18+. Bill payer's permis. We may send promo SMS. STOP ALL to 89077 to opt out. Datapro. Careline 0203 455 2145

HEAR ME GAG AS I TAKE TWO & LOVE IT!
46p/min
R32
0908 141 8051
Calls 46ppm + access charge. Callers 18+. Bill payer's permis. We may send promo SMS. STOP ALL to 89077 to opt out. Datapro. Careline 0203 455 2145

HEAR MY BOYFRIEND DO IT TO ME DOGGY STYLE
R33
46p/min
0908 141 8376
Calls 46ppm + access charge. Callers 18+. Bill payer's permis. We may send promo SMS. STOP ALL to 89077 to opt out. Datapro. Careline 0203 455 2145

HEAR ME PULL MY PANTIES ASIDE FOR A TINKLE!
46p/min
R34
0908 141 8102
Calls 46ppm + access charge. Callers 18+. Bill payer's permis. We may send promo SMS. STOP ALL to 89077 to opt out. Datapro. Careline 0203 455 2145

BANGED IN MY BIG FAT BOOTIE!
Listen in 46p/min
R35
0908 141 5464
Calls 46ppm + access charge. Callers 18+. Bill payer's permis. We may send promo SMS. STOP ALL to 89077 to opt out. Datapro. Careline 0203 455 2145

R36
UNI STUDENTS LISTEN AS THEY TELL YOU ABOUT THEIR SEX LIVES...IN DETAIL!
Listen in 46p/min
0908 141 8494
Calls 46ppm + access charge. Callers 18+. Bill payer's permis. We may send promo SMS. STOP ALL to 89077 to opt out. Datapro. Careline 0203 455 2145

F**K SLUT FANTASY
You'll come in in 30 secs
R52
0908 141 8472
Calls 46ppm + access charge. Callers 18+. Bill payer's permis. We may send promo SMS. STOP ALL to 89077 to opt out. Datapro. Careline 0203 455 2145

NYMPHO TEEN BABES 18+
LIVE XXX SEX CHAT
LET'S COME TOGETHER RIGHT NOW!
46p per min
L43
0908 141 8403
Calls 46ppm + access charge. Callers 18+. Bill payer's permis. We may send promo SMS. STOP ALL to 89077 to opt out. Datapro. Careline 0203 455 2145

EXPERIENCED OLDER LADY WAITING TO HEAR YOU W**KING
LIVE XXX CHAT
46p per min
L44
0908 141 8488
Calls 46ppm + access charge. Callers 18+. Bill payer's permis. We may send promo SMS. STOP ALL to 89077 to opt out. Datapro. Careline 0203 455 2145

L45
COME SMASH MY BACK DOORS IN!
ANNA LUV'S ANAL!
LIVE XXX SEX CHAT
46p per min
0908 141 8207
Calls 46ppm + access charge. Callers 18+. Bill payer's permis. We may send promo SMS. STOP ALL to 89077 to opt out. Datapro. Careline 0203 455 2145

Look, I don't get out much but I love to talk dirty on the phone
LIVE XXX CHAT
46p per min
L46
0908 141 8476
Calls 46ppm + access charge. Callers 18+. Bill payer's permis. We may send promo SMS. STOP ALL to 89077 to opt out. Datapro. Careline 0203 455 2145

Granny's wet gash
46p per min
LIVE & WAITIN
L51
0908 141 8455
Calls 46ppm + access charge. Callers 18+. Bill payer's permis. We may send promo SMS. STOP ALL to 89077 to opt out. Datapro. Careline 0203 455 2145

REAL UK LESBIANS GENUINE SEX SOUNDS
Listen in 46p/min
HEAR MY GIRL LICK ME TILL I ORGASM
R41
0908 141 8323
Calls 46ppm + access charge. Callers 18+. Bill payer's permis. We may send promo SMS. STOP ALL to 89077 to opt out. Datapro. Careline 0203 455 2145

Listen in 46p/min
HEAR MY GIRL LICK ME TILL I ORGASM
CL**TTY LICKIN' LOVELIES
0908 141 8161
R51
Calls 46ppm + access charge. Callers 18+. Bill payer's permis. We may send promo SMS. STOP ALL to 89077 to opt out. Datapro. Careline 0203 455 2145

L36
LIVE! KWIK & FILTHY
UK LADYBOY
0908 141 8428
46p per min
I GOT IT ALL & A LITTLE BIT MORE
Calls 46ppm + access charge. Callers 18+. Bill payer's permis. We may send promo SMS. All calls recorded. STOP ALL to 89077 to opt out. Datapro. Careline 0203 455 2145

UK EBONY BABES
LOSE YOUR MESS ON MY TITTIES!!!
L41
0908 141 8430
LIVE! KWIK & FILTHY
46p per min
Calls 46ppm + access charge. Callers 18+. Bill payer's permis. We may send promo SMS. STOP ALL to 89077 to opt out. Datapro. Careline 0203 455 2145

HI, I'M CASSIE! CALL AND WE'LL GET OFF!
L42
46p per min
LIVE XXX SEX CHAT
0908 141 8368
Calls 46ppm + access charge. Callers 18+. Bill payer's permis. We may send promo SMS. STOP ALL to 89077 to opt out. Datapro. Careline 0203 455 2145

INTERRRACIAL WIFE SWAP
I'll suck you off as you watch your missus get pounded by my fella's massive black C**K!
Listen in 46p/min
R42
0908 141 9091
Calls 46ppm + access charge. Callers 18+. Bill payer's permis. We may send promo SMS. STOP ALL to 89077 to opt out. Datapro. Careline 0203 455 2145

COME IN TO THE BATHROOM ...WE WON'T GET CLEAN... WE'LL GET DIRTY!
LET IT GO ALL OVER MY BODY
R43
Listen in 46p/min
0908 141 5410
Calls 46ppm + access charge. Callers 18+. Bill payer's permis. We may send promo SMS. STOP ALL to 89077 to opt out. Datapro. Careline 0203 455 2145

Bend me over the sink and give it to me hard b4 hubby gets home
Listen in 46p/min
0908 141 8418
R44
Calls 46ppm + access charge. Callers 18+. Bill payer's permis. We may send promo SMS. STOP ALL to 89077 to opt out. Datapro. Careline 0203 455 2145

R U READY 4 MY INSANE BJ SKILLZ?
I'll tell you what I'd do to your big fat c*** then u can squirt on my big 19yo titties
R45
0908 141 8425
Calls 46ppm + access charge. Callers 18+. Bill payer's permis. We may send promo SMS. STOP ALL to 89077 to opt out. Datapro. Careline 0203 455 2145

I'M THE DIRTIEST GIRL U EVER GONNA MEET
CALL IF YOU WANNA HEAR ME F***ING MY FELLA
0908 141 8458
R46
Calls 46ppm + access charge. Callers 18+. Bill payer's permis. We may send promo SMS. STOP ALL to 89077 to opt out. Datapro. Careline 0203 455 2145

HEAR ME GIVE YOU A TIT W**K
0908 141 8055
R53
Calls 46ppm + access charge. Callers 18+. Bill payer's permis. We may send promo SMS. STOP ALL to 89077 to opt out. Datapro. Careline 0203 455 2145

#MY SEX FANTASY

...WITH ZAFIRA KLASS, 34 34D-25-35 FROM BUDAPEST

"A GOOD old gangbang... that has to be my wildest sexual fantasy!

It's pretty much the main thing I watch on porn.

I get so turned on by the idea of being really slutty and being pounded by multiple guys one after the other.

It's not what 'good girls' are supposed to do. We're meant to be all about romance and emotions... when we often love a good, emotionally unattached f**k as much as a bloke!

It's raw and animalistic, the girl is able to act out her most naughtiest side.

I get aroused watching porn when the woman is behaving really wild and cock starved!

Mmm... I'd love a hard dick in my mouth, one banging away in my pussy and another in my bum hole – with a queue forming to take their turns on me.

And hands all over my boobs and bum.

I love a good bukkake video too. There's definitely a side to me that just wants to be used as a sex object.

Would I ever do it? Well, I think I need to indulge in my ultimate fantasy at least once before I die!"

'Being really slutty and pounded by multiple guys is a big turn-on'

FIRST 2 MESSAGES FREE!
UK's Best Text Service
RANDY GRAN LOVES YOUNG C***
BLOW HER FAMILY COBWEB AWAY!
Txt OAP To 89098
ON YOUR KNEES BOY!
INSTRUCTIONS BY TEXT
THE DOMINATOR
Txt: DOM To: 89098
SEXTING! STOCKING CLAD FILTHY MILF
on my nylons
TXT MILF TO 89098
Just 18! Filthy Pix & Dirty Texting
Txt Girl To 89098 18+
DELICIOUS IT-GIRLS
XXXtra Special Package!
Txt Ladyboy To 89098
Niche Services
Txt Spank to 89098
Txt Feet to 89098
Txt Sissy to 89098
Txt Panty to 89098
Txt Asian to 89098
Txt Messy to 89098
CHEAP 99p SMS! HORNY HOOK UPS! 100's Of Discreet Ladies!
Txt: CLUB to 07937 947 202 or go to: www.vlparns.co.uk

WELCOME TO THE UK & IRELAND'S BEST ADULT CLASSIFIEDS

Sport Classified SECTION

ESCORTS | Escorts | Agensies | Independents | RELAX | Massage | Male Massage | TV/TS | Adult Contacts | SERVICES | Dominatrix | Fetish | Swingers

Sport Classified

Numbers within the 070 range have been designated as Personal Numbers by OFCOM and are available for the use of Personal Numbering Services (PNS). The formal definition of such services, as set out in the National Telephone Numbering Plan is: "a service based on number translation that enables End-Users to be called or otherwise contacted, using a single personal telephone number, and to receive those calls or other communications at almost any telephone number, including Mobile Numbers." 070 numbers are not premium rate however the cost of calls to 070 number may vary between service providers.

ESCORTS

CHECK OUT ALL OF YOUR FAVOURITE ESCORTS ONLINE NOW! SUNDAYSPORT.COM THEN CLICK ON CLASSIFIEDS

MALE ESCORTS

CENTRAL LONDON SEXY HOT XXL BRAZILIAN OPEN MINDED & READY TO SATISFY YOUR WISHES **07507592672**

MATT IN EARLS COURT 44 YRS OLD Available for men and couples, open minded Muscly guy **Tel: 07886 208332**

ESCORTS

MALE ESCORTS

LONDON HYDE PARK W2
HOT LATIN GAY ESCORT
07775 159405
25 YRS OLD LATINO PIETRO
NEW TO TOWN

MANCHESTER MUSCULAR BRAZILIAN FUN TO BE WITH IN/OUT CALLS AVAIL 24HRS TEXT **07377162931**

RELAX

GRAMPIAN

DD3 AREA Hi my name is Lyza I am here to make your DREAMS come to reality, to have fun I am new in town 22y **07725 303259**

RELAX

SCOTTISH

GLASGOW CC
YOUNG SWEET WARM BEAUTIFUL FRIENDLY BRAZILIAN 26yrs
NO RUSH SERVICE
NO TXT/WHELD NO'S
07395 538251

PERTH SXY ITALIAN BLONDE 26yrs NATURAL 36C BUST TIE n TEASE **07934438108**

BORDERS

**********CARLISLE**********
Mega Busty Lynne In town Wednesday and Thursday **Call me on 01228 512995**

** Sexy Sadie **
in Cummersdale 40 yrs old Sexy Female **Call 07719 187855** Domination and Duo available Ask for virtual services

CARLISLE ROSIE NEXT DOOR GIRL 18+ ONLINE SERVICES AVAILABLE **CALL ME ON MY MOBILE 07593 898066**

TYNE TEES

PHONE ONLY 11AM-4PM
NO TEXTS/WITHELD NUMBERS
GATESHEAD/ NEWCASTLE ENGLISH, ROSE
53 YRS PHONE ONLY 11am-5pm
TEL: 07763 995178

DURHAM
JUST ARRIVED LUXURY EBONY PLAYFUL OPEN MINDED TEXT / CALL
07440 263652

DARLINGTON
SEXY ITALIAN BABE 22yrs NICE ASS IN/OUT CALLS
07944 502294

YORKSHIRE

LEEDS
INDEPENDENT BRUNETTE BABE 24yrs IN/OUT CALLS AVAIL 24/7 NO WITHHELD NO'S
07459 394099

HUDDERSFIELD SEXY BUSTY SPANISH BRUNETTE HOT BODY **07500201434**

WALES

CARDIFF
SEXY BLONDE BUSTY 34DD LONG LEGS IN/OUT CALLS NO TEXTS/WHELDS
07537 833296

SWANSEA
FUN & SEXY SPANISH BLONDE NO RUSH SERVICE
07552 594321

CENTRAL

WANTED IN SOLIHULL B91
PRIVATE PREMISES TO RENT/LEASE SUITABLE FOR A MISTRESS/MASSEUSE
CALL 07543 290 541

SOLIHULL / SUTTON COLDFIELD AREAS
BRAND NEW
Real Mistress/Masseuse
Advanced Techniques
Modified 4 U +
Stress Relief/Domination
By Pro Domme in Play Room
Call 07591 590758

WALSGRAVE-ON-SOWE 40 YRS African Babe 7am-7pm No withheld numbers Come and see me **call 07853 143414**

ANGLIA

NORWICH My name is Karina.I'm very sxy slim Russian Lady. I'm 33 y long dark hair nice white skin +busty 34D. I am nice lovely + friendly. **call 07392 684474**

NORWICH AREA Hi guys - I am from Thailand- I am called Nan- I'm 100% REAL, text or call me on this number 07471171095

LONDON

NOW IN LONDON ***
Ruxandra Stunning blonde
CALL ME BBY ***
I AM A NEW INDEPENDENT GIRL I HAVE 22 YEARS OLD I LIKE TO SPEAK WITH NEW PEOPLE EXCITING TIMES WITH ME
Party babe Latina
07459057758

LONDON Sexy couple 23 yrs latino, Good moments, Charming and masculine - Available as duo or couple **Call 07572 146663**

ESSEX NEW HOT GIRL 18+ If you are tired of fake and cheap escorts, looking for a classy escort you just found it **07403 403017**

MERIDIAN

MAIDSTONE
100% ENGLISH ATTRACTIVE SEXY TANNED & TONED LONG LEGS DISCREET
07812 659930

GILLINGHAM
FUN LOVING BUSTY BRUNETTE 24yrs
07738 208359

WEST COUNTRY

EXETER
1ST TIME IN TOWN SEXY BRAZILIAN BLONDE 26yrs BUSTY 34DD IN/OUT CALLS
07404 208029

MALE MASSAGE

HAGGERSTON IN E2
For gentlemen. Hi gents I'm Paul -Scottish, English and Russian heritage.. I am 6'2 tall, handsome, open minded, good company **Tel: 07515 076968**

TV - TS

INVERNESS
SEXY COLOMBIAN TRANS SENSUOUS MODEL BODY TONED & SMOOTH
07598 925022

WORTHING
HOT BLONDE TS HOT BODY SEXY PRETTY FACE
07440 253305

ADULT CONTACTS

FREE
TEXT MESSAGES from women wanting discreet ADULT FUN! Call 02031 300921 for full details Discretion assured!
+18

UK MILFS WANT SEX-DATES
Experienced mature ladies all areas seek men 35+ days/eves Must be discreet
Call us 0121 737 8464
Plus XXX DVDs ALSO AVAILABLE

TEXT

XXX HOUSEWIVES PLICIT
I'M YOUNG AT HEART, LOVE TO PARTY & ENJOY REGULAR ONE NIGHT STANDS. TEXT ME
TXT LUCY TO 89098
WDM POBox 143 BN188DF £1.50 per message. Max 3 replies per message sent. 18+ Only, must have the bill payers' permission. Service for entertainment purposes only. STOP to 89098 to stop service. You may receive free promo messages. To optout text OPTOUT to 89098. Help 03333130018.

TEXT

DISCREET LONELY HOUSEWIFE
Not had any in ages & up for some filthy texting with a nympho!
Txt: LIBBY
To: 89098
WDM POBox 143 BN188DF £1.50 per message. Max 3 replies per message sent. 18+ Only, must have the bill payers' permission. Service for entertainment purposes only. STOP to 89098 to stop service. You may receive free promo messages. To optout text OPTOUT to 89098. Help 03333130018.

WET & WILD FILTH
LET ME SPRAY YOUR FACE & THEN DRINK IT ALL UP!
TEXT: SQUIRT
TO: 89098
TEXT NOW & LET ME SQUIRT ALL OVER YOU!
WDM POBox 143 BN188DF £1.50 per message. Max 3 replies per message sent. 18+ Only, must have the bill payers' permission. Service for entertainment purposes only. STOP to 89098 to stop service. You may receive free promo messages. To optout text OPTOUT to 89098. Help 03333130018.

TO BOOK OR DISCUSS YOUR ADVERT CALL:
0161 381 0180

CLASSIFIED DEADLINES
Midweek Sport Tuesday @ 12.00pm
Weekend Sport Thursday @ 12.00pm
Sunday Sport Friday @ 12.00pm

ADVERTISE HERE FOR AS LITTLE AS £59.50! CALL 0161 381 0180 NOW!

ADULT CHAT

ADULT CHAT

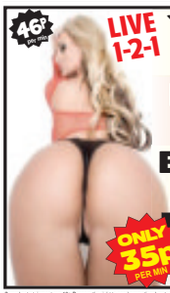

46p per min
LIVE 1-2-1
YOUNG & DUMB
09094 320406
DESPERATE WIFE
09094 320407
BACK DOOR BABE
09081 450874
ONLY 35p PER MIN
YOU CAN PAY BY CREDIT CARD
UNLOAD IN 20Secs
01223 593336
VISA MasterCard

Sexual entertainment svc 18+ Reserve the right to send promotional material Calls cost 45p per min plus your phone companies access charge. Calls recorded. Service supplied by Callme247 Ltd Help/Opout 0161 8338658

18+
teen sex
46p per minute
Live 1-2-1
Mobiles 69179 60p per min
0908 520 1109

WET & WILD
2 HORNY BISEXUAL BABES REQUIRE MEN!
09096 040 407
Calls cost 60p per minute to 09096 plus your phone company's access charge. All live calls are recorded for quality and PPV regulations. Service provided by Local Telecom, PO Box 141 Blackpool, Text 07624 804008 to stop PPV messages. Text help to 07624 804009 for help. Text STOP to 07624 804009 to opt out of marketing. Bill payers' permission. Customer help line 8333813078. To opout of marketing text OPTOUT to 88866

SHORTEST INTRO IN THE UK
46p per minute
PROPER FILTHY GIRLS 18+
WANT 2 HELP U UNLOAD!!
0908 520 5266
ADC Media PO Box 4504 M61 0GJ. Calls recorded & cost 46p per min plus your network access charge, 69179=60p per min, Over 18s, Bill payers permission, We may send promo msgs, Opt out & Helpline 01616073017.

XXX
46p per minute
SEX Chat
LIVE 1-2-1
18+ Dirty Girls
0908 520 1107
Mobiles Call 69179 60p per min

GRANNY SEX
46p per minute
STRAIGHT THRU!
0908 520 6990
Mobiles Call 69179 60p per min

GRANNY SEX CHAT
46p per minute
0908 520 1108
Mobiles Call 69179 60p per min
ADC Media PO Box 4504 M61 0GJ. Calls recorded & cost 46p per min plus your network access charge, 69179=60p per min, Over 18s, Bill payers permission, We may send promo msgs, Opt out & Helpline 01616073017.

DIRTY HOUSEWIFE
XXX SEX
'I'm at HOME & wanna MAKE U COME!'
46p per minute
0908 520 6991
CHEAP LIVE CHAT
ADC Media PO Box 4504 M61 0GJ. Calls recorded & cost 46p per min plus your network access charge, 69179 = 60p per min, Over 18s, Bill payers permission, We may send promo msgs, Opt out & Helpline 01616073017.

STRICTLY CONFIDENTIAL.co.uk
The UK's number one escort site
strictlyconfidential.co.uk

Classified RATES

ADVERTISE HERE FROM JUST...
£59.50
TO BOOK OR DISCUSS YOUR ADVERT CALL:
0161 381 0180
OR EMAIL lorraine@sundaysport.co.uk

CLASSIFIED DEADLINES
Midweek Sport — Tuesday @ 12.00pm
Weekend Sport — Thursday @ 12.00pm
Sunday Sport — Friday @ 12.00pm

Zoe Stollery
Age 28, 32E, from Colchester, Essex

GET THE SPORT ONLINE FREE FOR A MONTH! GO TO www.sundaysportonline.co.uk

PUZZLES

CROSSWORD

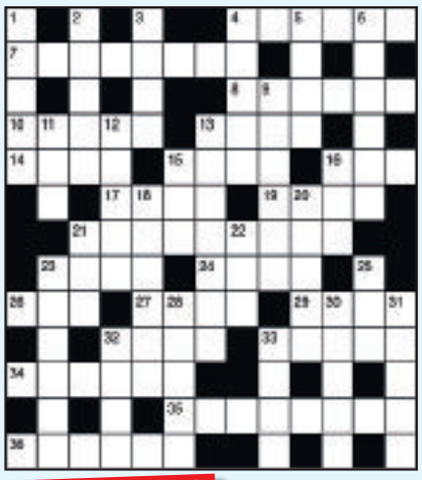

ACROSS
4. Avoid (6)
7. Great elation (8)
8. Holy (6)
10. Oneness (5)
13. Scottish town (4)
14. Night insect (4)
15. Inventory (4)
16. Farmyard bird (3)
17. Flat (4)
19. On top of (4)
21. Prepare an ambush (3,2,4)
23. Young salmon (4)
24. Slippery fishes (4)
26. Dog's foot (3)
27. Fashion of dress (4)
29. Horse's gait (4)
32. Sleeping places (4)
33. Aquatic birds (5)
34. Hat type (6)
35. Criminal underworld (8)
36. Deprive of food (6)

DOWN
1. Antitoxin (5)
2. Cleave (5)
3. Conservative (4)
4. Foundation (5)
5. Ice hockey disc (4)
6. European country (6)
9. Real (6)
11. Signal agreement (3)
12. Belonging to them (5)
13. Victors (7) 1
5. Hawaiian garland (3)
16. Spicy (3)
18. Church official (6)
20. Ski-slope (5)
21. Statute (3)
22. Spider's trap (3)
23. Mother or father (6)
25. Lettuce (3)
28. Proverb (5)
30. Team race (5)
31. Cares for (5)
32. Lout (4)
33. Jokes, informally (4)

SPORTDUKO

	7				6	3		
2			4					
9				3	7			
		8	6		3		1	7
3	5		2		1	6		
			1	5				8
					2			9
		2	8				4	

LET'S GET QUIZICAL!

1. WHICH rock band has threatened US President Donald Trump with legal action if he continues using their songs at his campaign rallies?
a) Aerosmith
b) The Rolling Stones
c) Green Day
d) The Who

2. WHO scored in the 118th minute to earn Manchester United an FA Cup semi-final place at the expense of Norwich?
a) Odion Ighalo
b) Anthony Martial
c) Harry Maguire
d) Bruno Fernandes

3. WHICH English city has been placed in a two-week lockdown extension?
a) London
b) Liverpool
c) Leeds
d) Leicester

4. WHO has become the oldest artist to reach number one in the UK charts with an album of new material?
a) Elton John
b) Bob Dylan
c) Sir Paul McCartney
d) Bruce Springsteen

5. WHICH Premier League side axed three players from its squad at weekend over claims they broke coronavirus lockdown rules?
a) Aston Villa
b) Southampton
c) Wolves
d) Watford

6. A NEW flu virus with pandemic potential has been found in China to have crossed to humans from which animals?
a) Pigs
b) Bats
c) Dogs
d) Horses

7. THE organisers of what annual event have decided to scrap it for 2021 and sell up?
a) The Ideal Home Show
b) Crufts
c) The Geneva Motor Show
d) The MCM Comic Con

8. THE UK's economy shrank 2.2 per cent in the first three months of this year, the biggest drop since when?
a) 1979
b) 1989
c) 1999
d) 2009

9. RESEARCHERS from Imperial College London have established what wiped out the dinosaurs?
a) Drought
b) Man
c) An asteroid
d) Coronavirus

10. WHICH top golfer farted live on TV during a PGA Tour match in Connecticut?
a) Lee Westwood
b) Ian Poulter
c) Greg Chalmers
d) Rory McIlroy

ANSWERS

1	7	4	9	2	6	3	8	5
2	3	5	4	1	8	9	7	6
9	8	6	5	3	7	4	2	1
4	2	8	6	9	3	5	1	7
3	5	7	2	8	1	6	9	4
6	1	9	7	4	5	8	3	2
7	9	3	1	5	4	2	6	8
8	4	1	3	6	2	7	5	9
5	6	2	8	7	9	1	4	3

CROSSWORD: ACROSS: 4. Bypass; 7. Euphoria; 8. Sacred; 10. Unity; 13. Wick; 14. Moth; 15. List; 16. Hen; 17. Even; 19. Upon; 21. Lie in wait; 23. Parr; 24. Eels; 26. Paw; 27. Garb; 29. Trot; 32. Beds; 33. Geese; 34. Fedora; 35. Gangland; 36. Starve. DOWN: 1. Serum; 2. Split; 3. Tory; 4. Basis; 5. Puck; 6. Sweden; 9. Actual; 11. Nod; 12. Their; 13. Winners; 15. Lei; 16. Hot; 18. Verger;

QUIZ: 1 – B, 2 – C, 3 – D, 4 – B, 5 – D, 6 – A, 7 – C, 8 – A, 9 – C, 10 – B.

#HOT'N'HORNY

lauren WOOD

NAUGHTY Lauren Wood has a bizarre secret... she has a fantasy about bonking Ken Barlow from *Coronation Street*.

The 32E beauty, from Romford, Essex, says she doesn't even understand the reason why herself – but whenever she sees the TV soap's elder statesman on the box, she gets a tingle in her nether parts.

Lauren, 25, said: "I know it's really embarrassing but Ken Barlow is my guilty crush.

"Not the actor who plays him, but the character.

"I don't know why or what it is, but I definitely want him to ravish me in the Rovers.

"I think he'd be a very tender lover who knows exactly what to do."

GET THE SPORT ONLINE FREE FOR A MONTH! GO TO www.sundaysportonline.co.uk

EXCLUSIVE! The world's poshest porno is here at last!

£5 OFF
DOWN ON ABBY
Take this voucher to any of the *Private Shops* listed here and present it prior to purchase to receive a £5 discount off the advertised price of the uncut R18 DVD DOWN ON ABBEY.
Strictly over 18s only
PRIVATE SHOPS UK

THE CHEAPEST PRICES ON THE UK HIGH STREET: including PILLS, ADULT TOYS for all genders, HARDCORE SEX DVDs visit a store to see before you buy, ODOURISERS, MAGAZINES & LOTS MORE.
MOST SHOPS OPEN MON-SAT 10AM-6PM (FRI 8PM). SHOPS MARKED ● OPEN UNTIL 8PM MON-SAT
ADDITIONALLY, SHOPS MARKED ■ ARE ALSO OPEN ON SUNDAYS 10AM-4PM

MANY SHOPS OPEN 7 DAYS A WEEK

ALDERSHOT 2866 HIGH ST GU12 4LT — DVDs, MALE PILLS, SEX TOYS, FROM JUST £4.99
BEXLEY 14 BOURNE RD DA5 3LU
BIRMINGHAM ■ 45 PRYFOLD ST B2 4AY — THE MIDLANDS OLDEST SEX SHOP WITH XXX DVDs FROM £4.99
BOLTON 104 ST GEORGES RD BL1 2NG
BRADFORD● 349 MANNINGHAM LANE, BD8 7JA — WE WILL BEAT ANY LOCAL PRICE ON DVDs TOYS PILLS
BRENT ■ 659 NTH CIRCULAR RD NW2 7AY — DVD Exchange call into the store for details
BRIDGEND 22 BALBOBRIDGE RD ABERKENFIG CF32 9BP — 1,000 OF DVDs IN STOCK FROM £3
CAMBRIDGE 38 CHESTERTON RD CB4 1EN
CARDIFF 9 MILL LANE CF10 1FL
CARLISLE● 6 LONDON RD CA1 2EL
CHATHAM● 18 HIGH ST ME4 4EP
CHESTER● 52 BROOK ST CH1 3DZ
CHESTERFIELD 538 SHEFFIELD RD S41 8LP
COVENTRY● 78 FAR GOSFORD ST CV1 5DZ
CROYDON 20C SELSDON RD CR2 6PA
DERBY 61 OSMASTON RD DE1 2JH
DONCASTER 15 COPLEY RD DN1 3PE
EDINBURGH●● 60 ELM ROW EH7 4AD — OVER 1,000 DVDs TO CHOOSE FROM, ALL THE LATEST NEW RELEASES
GRIMSBY 189 GRIMSBY RD DN35 7HB
GT YARMOUTH● 13 HOWARD ST NORTH NR30 1PD
HARLOW■ 1 CAMPLEY MEECH SHOPS, ELIZABETH WAY, CM19 5AN — DVDs, MALE PILLS, SEX TOYS, FROM JUST £4.99
HEMEL 183 LONDON RD HP3 9SZ — DVDs FROM £4.99 PILLS, CREAMS, POPPERS, WIGS TOYS, MAGAZINES
KETTERING 25 MARKET ST NN16 0AH
LEICESTER● 136 GRANBY ST LE1 1DL — OVER 1,000 DVDs TO CHOOSE FROM, ALL THE LATEST NEW RELEASES
LIVERPOOL●● 53 MOORFIELDS L2 2RP — THE NORTH WEST'S CHEAPEST SEX SHOP WITH DVDs FROM £4.99
MARGATE 55 NORTHDOWN RD CT9 2RU
MIDDLESBRO● 14 BLACKLAND RD TS1 3QP — XXX DVDs FROM £4.99
NEWCASTLE●● 24/22 SCOTSWOOD RD NE4 7JB — THE NORTH EAST'S OLDEST SEX SHOP XXX DVDs FROM £4.99
NEW MALDEN 203 KINGSTON RD KT3 3SS
NEWPORT 16 CARDIFF RD NP20 2EU
NORTHAMPTON 8 REGENT SQUARE NN1 2NQ
NORWICH 29 ST AUGUSTINE ST NR3 3BY
NOTTINGHAM●● 31-35 UPPER PARLIAMENT ST, NG1 6LD — MEGA STORE DVDs, SEX TOYS, PILLS, SUPER LOW PRICES
OXFORD●● 54 COWLEY RD OX4 1HZ
PETERBORO● 75 CUNDLE ST PE2 5AW
PLYMOUTH● 31 ALMERIC PLACE PL1 2NG
PORTSMOUTH●● 9 ARUNDEL ST PO1 1NB — WE WILL BEAT ANY LOCAL PRICE ON DVDs TOYS PILLS
SHREWSBURY 40 WYLE COP SY1 1UT
STEVENAGE 22 QUEENSWAY SG1 3BS — WE WILL BEAT ANY LOCAL PRICE ON DVDs TOYS PILLS
STOCKPORT 126 DARK HILLGATE SK1 1JE
WEST BROM 19 HIGH ST B70 6DU
WORCESTER 38 LOWESMOOR, WR1 2SG — DVDs FROM ALL TRAILERS, FRAGRANCE, LAVE, FISTING, NEONS, ORGINS...

SPECIAL OFFER: ANY 3 PRIVATE SHOPS DVDs FOR £25 (was £75)

IT'S finally time to say goodbye to the creepy Crawleys of Downton Abbey and hello to the horny hotties of buxom Bottomley Manor!

For all you red-blooded fellas who love your porn but are bored to tears by dull *Downton Abbey* this is your lucky day.

Released last week, the UK's most highly anticipated adult movie is available exclusively through the *Sport's* adult partner *Private Shops* and, for a limited time they're offering readers another **£5 OFF** the already low, low price.

Down On Abby is a big budget, full length adult masterpiece starring porn legend Ben Dover and a cast of the hottest adult stars around. It will transport you to Bottomley Manor, home to the Lord Grabhem (played by Ben Dover), his wife (and 2014 AVN nominee) Jasmine Jae, and their two young promiscuous step-daughters, Abby and Fanny.

The Grabhems have invited the Stiffies to dinner and their staff, led by butler Smallc*** and footman Master Bates, hurriedly prepare to receive their honoured guests.

But during preparations some members of staff have their own ideas of how to make the night go with a bang! As dinner approaches it seems everyone's got more than fancy nosh on their minds. Mind you, there is plenty of noshing as well as lots of other filth that will even cause a crease in Carson's keks.

We see plenty of R18 DVDs at the Sport but this one is really something special and one you MUST not miss!

This future classic stars Ava Dalush as Missy, Cathy Heaven as Lucy, Emma Leigh as Betty, Jasmine Jae as Lady Wanda Grabhem, Jasmine James as Fanny Grabhem, Jess West as Lady Stiffie, Lexi Lowe as Abby Grabhem, Ben Dover as Lord Will Grabhem, Big Bad Dave as Smithers and Clarke Kent as Master Bates.

LUV 2 CHAT! 100% CHEAP FILTHY SEX CHAT 46p
HARDCORE 1-2-1 CHAT! 09839 190 650 46p
TEXT DOMINATION Txt: SUFFER To: 69997
Bootylicious Black Babes 09839 190 653 46p
46p SLIDE YOUR G*** INTO MY MASSIVE CLEAVAGE 09839 190 651
HOME ALONE WIVES IN NEED OF RELIEF! LET'S W*** TOGETHER LIVE 46p 09839 190 654
BBW CONFESSIONS! 09825 141 732*
KINKY CHAT WOMEN WITHOUT RESTRAINT! 09826 134 555*
46p BEND ME OVER AND SLOW ME WHAT A REAL MAN CAN DO! 09839 190 652
VIP SMS CLUB! 100's Of Discreet Ladies! SWAP CHEAP FILTHY MESSAGES, PICS & VIDS! Txt: VIP to 62600! or go to: www.vipsms.co.uk

GET THE SPORT ONLINE FREE FOR A MONTH! GO TO www.sundaysportonline.co.uk

Selfies

WHERE REAL BABES SNAP THEMSELVES!

THIS is it...the only newspaper feature where REAL BABES show their boobs!

Self-shooting topless pics is a craze that's sweeping the country – but you don't need a swanky new smartphone to enjoy 'em – as we'll be printing the pick of the snaps EVERY week!

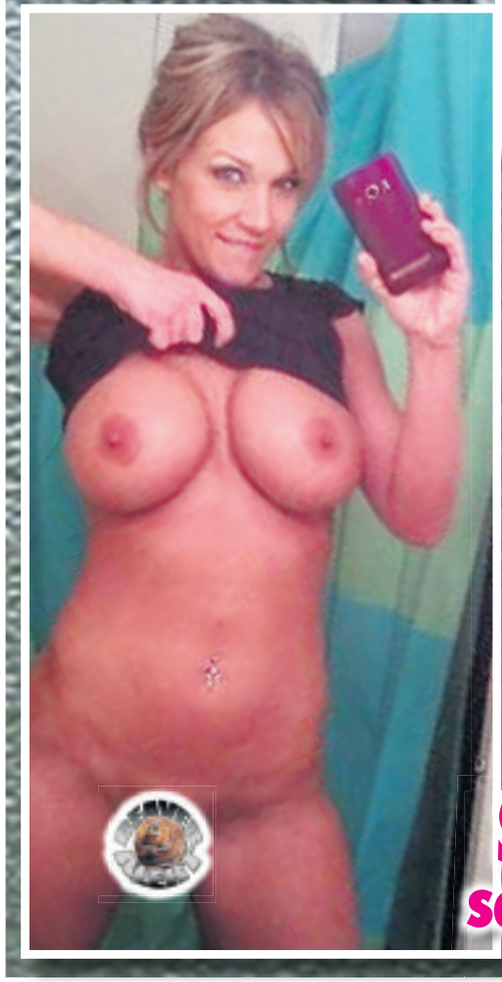

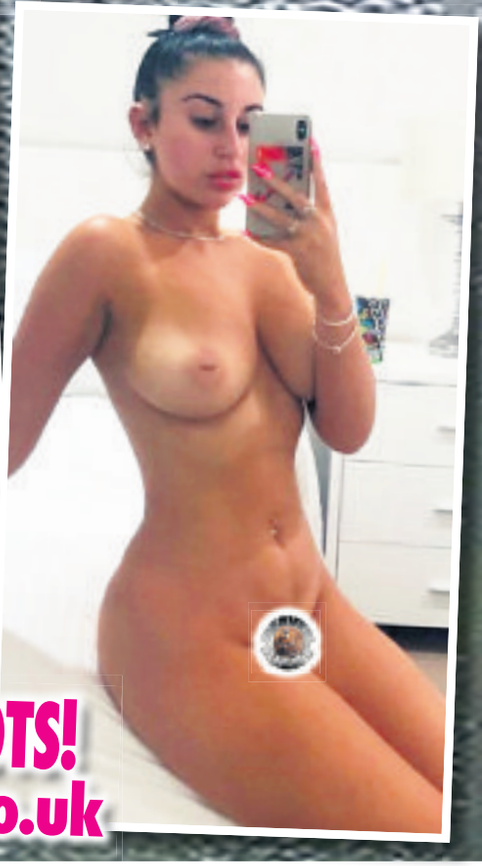

SEND US YOUR SELF-SHOTS!

selfshot@sundaysport.co.uk

Nikon

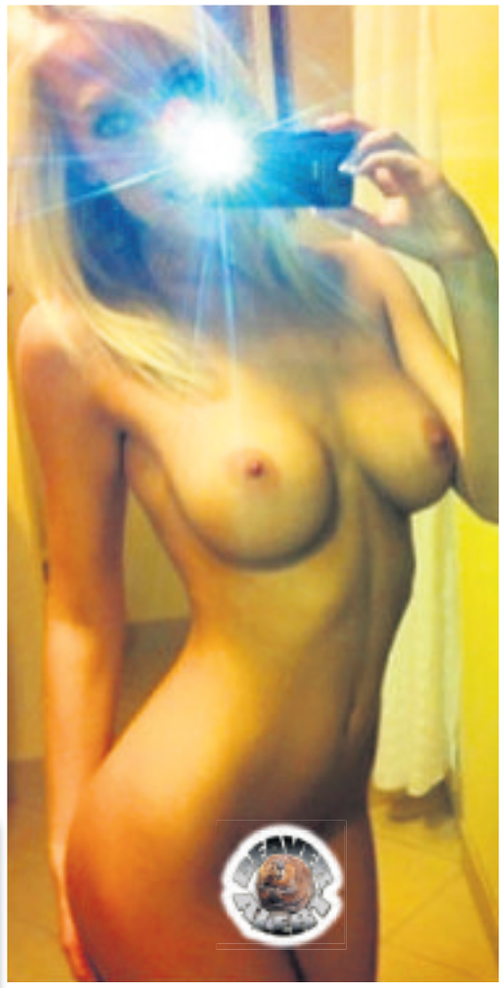

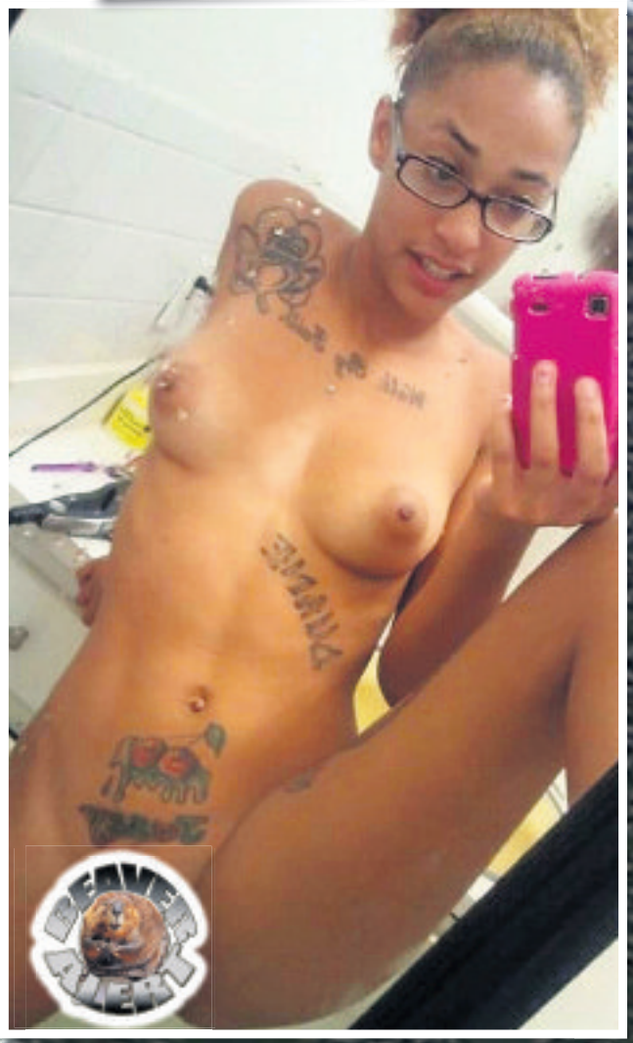

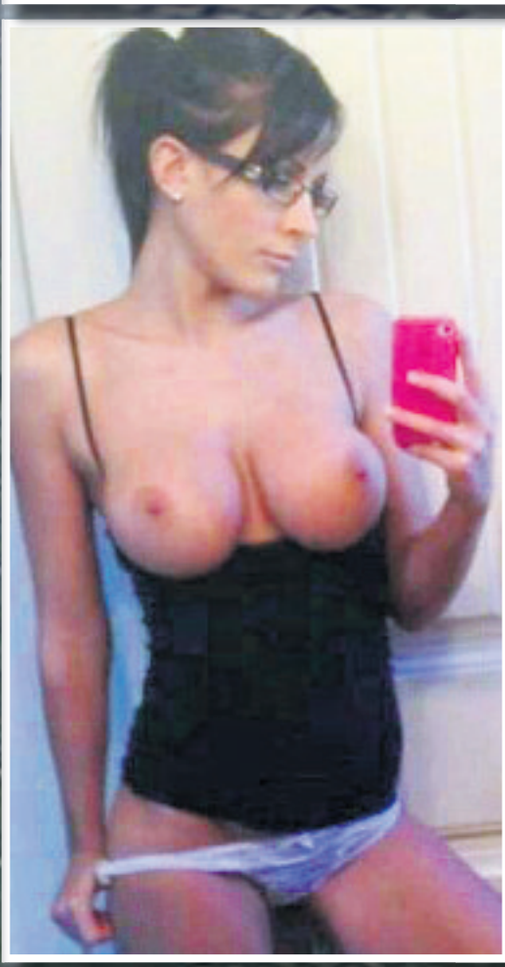

GET THE SPORT ONLINE FREE FOR A MONTH! GO TO www.sundaysportonline.co.uk

patty MICHOVA

Age 30, 34F-24-34 from Camden, north London

MIDWEEK Sport ALWAYS HOME OF TOPLESS BABES

ONLY IN THIS WEEK'S SIZZLING

WEEKEND Sport

ON SALE FRIDAY & SATURDAY

YANKS A LOT AMERICA!

Celebrate Independence Day with the hottest babes from the USA ...TOPLESS!

KENDALL JENNER

LADY GAGA

DAKOTA JOHNSON

JAIME PRESSLY

MAITLAND WARD

..AND MANY, MANY MORE!

WEEKEND Sport

IT'S ALL ONLY IN YOUR ON SALE FRIDAY AND SATURDAY

GET THE SPORT ONLINE FREE FOR A MONTH! GO TO www.sundaysportonline.co.uk

SHOW ME THE HONEY!

WELCOME to the interactive *Midweek Sport* – where YOU get to choose the stunnas appearing on these pages!

That's right fellas, we publish sexy snaps of the babes you most want to see – TOPLESS or even NAKED.

Every Wednesday, *Show Me The Honey* features the cute curves of glamour girls you're clamouring for. This service – UNIQUE to British newspapers – is totally FREE!

All you have to do is drop us an email to *request@sundaysport.co.uk* telling us why you want to see your favourite girl, then sit back and let us do the rest.

IVELINA NEDKOVA

BURLY builder Steve Gilbert would love to cop a feel of Ivelina Nedkova's sweater-stretchers.

The 43-year-old from Tamworth, Staffs, wants a photo of Ivelina to prove to his work pals just how fit she is.

So we've dug out the hottest photo of the Brighton stunna, 29, with her huge 32F mammaries on full display.

He said: "I can't wait for the lads to see her, there'll be no doubt about who's the fittest *Sport* girl once they see Ivelina – I'll be proved right once again!"

CARLA BROWN

LEGGY lovely Carla Brown caught the eye of air traffic controller Craig Whittaker.

Craig, 39, works at Luton Airport and helps pilots land and take off safely but there's only one woman he wants to land.

He wanted a hot pic of Leamington Spa beauty Carla, 27, and we hope this one of her showing her 328 boobs won't disappoint.

Craig said: "Carla's stunning and she's the perfect tease."

CARMEN GEMINI

DOMINIC Mitchell might work with melted metal all day but he's hard as a rock when he sees Carmen Gemini.

Dominic, 45, from Sheffield, fancies the pants off 31-year-old glamour girl Carmen from Prague and in awe of her 34C boobs.

He said: "I'll never bump into her but I guess having photos of her topless is more than enough – one glance at her pictures and I feel a twitch down south."

XXX DVD of the week

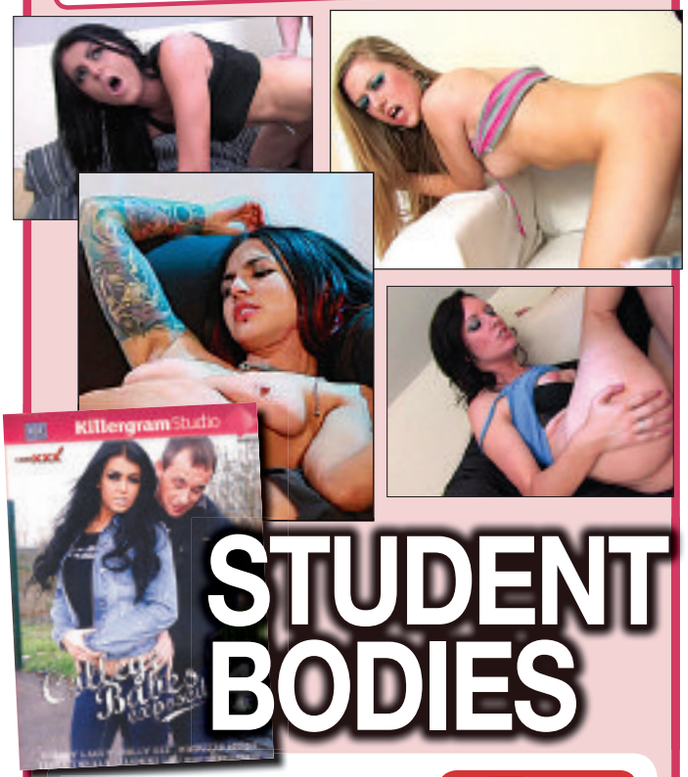

STUDENT BODIES

FACT FILE

Title

COLLEGE BABES EXPOSED 4

Details

Length: 128 minutes. Studio: KILLERGRAM

Cast

Stacey Lacey, Holly Dee, Michelle Moist, Tessa Thrills, Jasmine Lau

Scenes Include...

Firm Breasts, Student Sex, Blondes, Blowjobs, Brunettes, Bumming, Cumshots, Cunnilingus, Dark Hair, Felching, Fingering, Squirting

UK RIB TOP TEN

1. Horny Housewives
2. Extreme Orgy
3. Exxxtra Small Chicks, F*****g Huge Dicks 13
4. Lesbian Anal
5. Teens Take it Black 2
6. Real Housewives 20
7. We Love Gangbangs
8. Breakin' 'em in
9. Shemale POV 3
10. Cum Canyon (GAY)

WHO hasn't wanted to stick it into a horny student babe? Some of you may have managed it, some of you lucky buggers might be getting it wet in one right now but, for most of us, it remains a fantasy!

Well, those good people at Killergram Studios are here to save the day!

College Babes Exposed 4 is a collection of some of the hottest UK porn babes in tight, ass-clinging jeans. These super-hot, sexy babes are eager to please as they work through the total "Killergram Hardcore Syllabus" just like a true teen-c*msl*t should!

Like a lot of undergrad girls they're hungover, hungry and on the lookout for a length of hard c*** and a hot meal to fulfill their needs before they stagger off to lectures.

Real-life, realistic hardcore for all you fans of swotty sluts!

ALL DVDS SSP £30 BUT YOU PAY £25 FOR LTD TIME AT THESE SEX SHOPS
GET YOUR COPY TODAY!
POTIONS, ALL AT GREAT PRICES
or visit www.privatesex.co.uk for more info
THE CHEAPEST PRICES ON THE UK HIGH STREET: Including PILLS, ADULT TOYS for all genders, HARDCORE SEX DVDs visit a store to see before you buy, ODOURISERS, MAGAZINES & LOTS MORE.
MOST SHOPS OPEN MON-SAT 10AM-6PM (FRI 8PM). SHOPS MARKED ● OPEN UNTIL 8PM MON-SAT ADDITIONALLY, SHOPS MARKED ■ ARE ALSO OPEN ON SUNDAYS 10AM-4PM.
MANY SHOPS OPEN 7 DAYS A WEEK
SPECIAL OFFER: ANY 3 PRIVATE SHOPS DVDs FOR £25 (was £75)

INSTANT SEX SERVICE
LIVE NYMPHOS! 09839 192 032
INSTANT RELIEF! ANY GIRL ANY TIME! 09839 192 033
TEXT SEX CONTACTS
Text: TSC1 To: 69997 Nell
Text: TSC2 To: 69997 Carolina
HARDCORE XXX VIDEOS
Addy Text: TSC3 To: 69997
Bessie Text: TSC4 To: 69997
NICHE SERVICE
EXXXTREME HUMILIATION! OBEY ME OR SUFFER! *09099 962 039
*09099 962 043 BE THE BOSS TELL ME WHAT TO DO! "I'll be your slutty sex slave!"
CHIA Text: NICHE1 To: 69997
ESME Text: NICHE2 To: 69997
MEGAN Text: NICHE3 To: 69997
JINX Text: NICHE4 To: 69997
TRY SOMETHING DIFFERENT
09839 192 034 09839 192 035 09839 192 036 09839 192 037
RIPE & RAW 18+
HOME FROM COLLEGE & TIME FOR FUN. *09826 131 892
SMOOTH WET P**SY READY FOR 1ST TIME! *09826 131 902
I WANT YOU TO TEACH ME HOW TO F**K! *09826 131 938
GOLDEN OLDIES
Text: 70PLUS To: 69997 OAP SEXTERS! GRANNY'S GOT A NEW PHONE! SEE HER X-RATED PICS NOW!
THE UK'S FILTHIEST GRANDMA'S 09839 192 038 OLD AGE P**SY HARDCORE ACTION! JUST 69P BLACK HOLE HINGE PLEASE! 09839 192 039 LIVE 30 SECOND GRANNY WANK! 09839 192 040 09839 192 041 SEX MAD MILF SUPPLY FOR YOUNG COCKS!
ANONYMOUS
- MYSTERIOUS WOMAN - I Never kiss and tell, I'm the perfect mistress and popular with married men. All the guys I've shagged say I've all of their fantasies in one. - *09825 141 767 -
- HUSBANDS AWAY - I've never been faithful so I can't wait until my hubby is away for work. I'm always looking for a new f**k buddy. I'll do anything, no strings f**k fest! - *09825 141 768 -
OLD-FASHIONED PHONESEX! WHEN YOU NEED A GOOD W**K! *09825 141 769
LONELY WIVES
LONELY WIVES *0982 6131 986
POSH P**SY! FILTHY TEXT CHAT PICTURES & VIDEOS Text: POSHP To: 69997
100% PURE FILTH
JUST GIRLS *0404 9462 044 HORNY SEXY WOMEN ARE DESPERATE FOR C**K
HARDCORE LIVE 1-2-1 PHONE SEX *09099 962 045
TOILET SPORTS Wet & Wild I JUST CAN'T HOLD IT IN! HEAR ME PEE! *09099 962 046
WET & MESSY BABES WILL GET DIRTY WITH YOU The mess? the better! *09099 962 047
JUST LISTEN
Married couple go swinging with the neighbours. *09826 133 099
Sucks her 5" c**k for friends older brother. *09826 135 200
DOM - Sub's arse punished for being late *09826 131 858
Asian exchange student f**ked by two men *09826 131 860
VIP SMS CLUB! 100's Of Discreet Ladies! SWAP CHEAP FILTHY MESSAGES, PICS & VIDS! Txt: VIP to 62600!

GET THE SPORT ONLINE FREE FOR A MONTH! GO TO www.sundaysportonline.co.uk

MIDWEEK Sport

ALWAYS HOME OF TOPLESS BABES

SEXY Verukna was dismayed when she heard acting legend Dame Judi Dench *(below)* declare last week that theatres could be doomed.

For the 34B beauty is a theatre technician in her home town of Prague when she's not posing for snaps like this.

She said: "I heard Dame Judi Dench say that she is unsure whether theatres will open again in her lifetime. That is so sad.

"Naturally, I hope that Dame Judi has a lot of years left in her yet, but I am so worried for the theatres that have been forced to close down due to the coronavirus."

Verunka added: "I hope she is wrong and the playhouses open again soon."

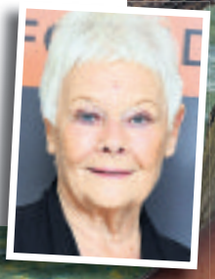

#HOT'N'HORNY

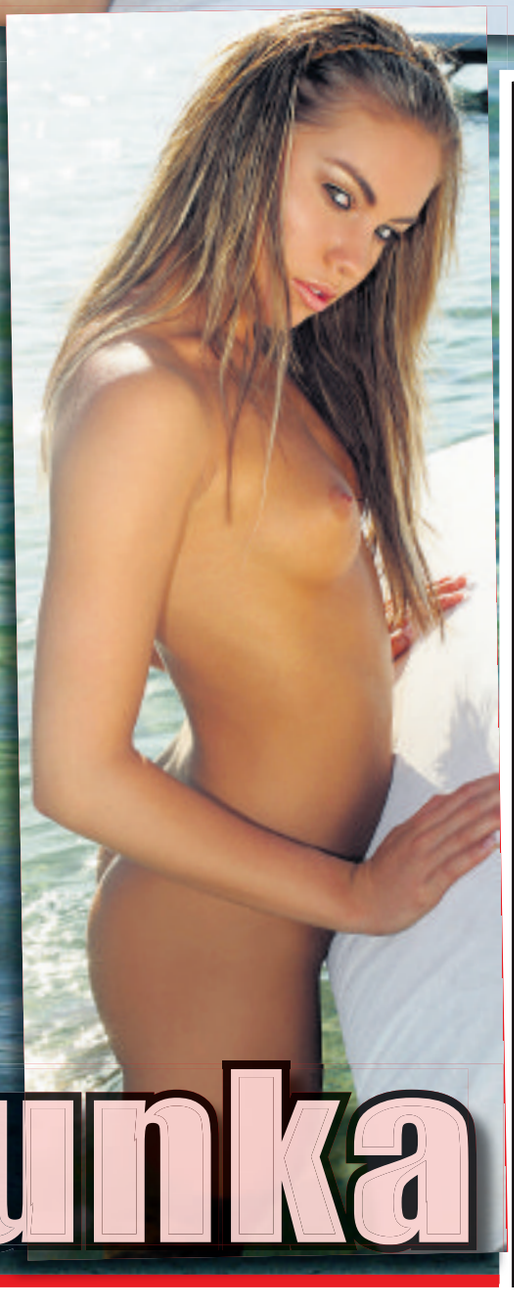

verunka

TELEVISION X

WANTS YOU TO GO F**K YOURSELF

...LITERALLY, COME AND WANK YOURSELF SENSELESS WITH US EVERY NIGHT FROM 10PM CALL 0333 030 6969 TO GET TURNED ON TONIGHT

WE'VE GOT THE BEST FOOTBALL NEWS

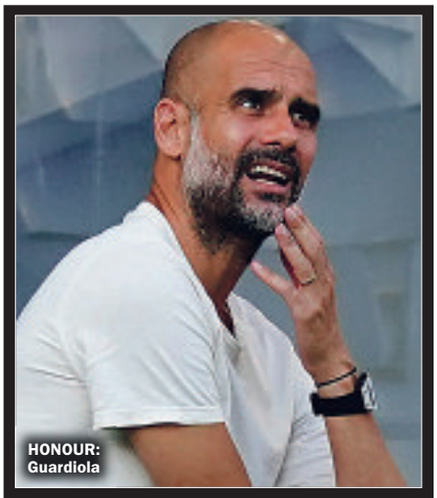

HONOUR: Guardiola

Pep: We'll give new champions guard of honour

PEP Guardiola says Manchester City WILL give Liverpool a guard of honour when they meet on Thursday.

But he couldn't resist having what many people see as a little dig against the new champions.

The City boss said: "We are going to do the guard of honour, of course. We will always receive Liverpool in an incredible way when they come to our house. So of course we are going to do this, because they deserve it."

Many are seeing Pep's referring to always giving Liverpool an incredible welcome as a dig at the Reds fans who attacked their team bus on the way into Anfield for the 2018 Champions League quarter-final.

Either way, Pep will be determined to show the Reds that City will be fighting hard to win their crown back next season.

There would be no better way of doing that than to give Liverpool a good hiding in their first game since being crowned as champions.

The bookies think the Premier League trophy will be back at Eastlands next season.

They make City even money to regain the crown with Liverpool around the 2/1 mark.

Showing what a big gap there is to the rest, Chelsea and Man United are third favourites at 14/1.

Spurs are way out to 50s under Jose Mourinho — the same price as north London rivals Arsenal.

Guardiola will want to strengthen his squad this summer.

But he may have to work without the offer of Champions League football if City fail to have their ban overturned.

GOING: Leroy Sane

That could mean some of the top players may not want to come to the club.

It looks like Aston Villa schemer Jack Grealish is at the top of Pep's shopping list.

The expected £70m coming from Bayern Munich for Leroy Sane could be invested straight away once the Villans are relegated back to the Championship.

Pep is looking for a player to replace the departing David Silva and, while Grealish isn't at his level yet, he does play in a similar position to the Spaniard.

His main rivals for the deal appear to be Manchester United who are willing to spend big to get Ole Gunnar Solskjaer's prime targets.

A lot could depend on whether the Reds make it into the Champions League spots themselves.

COMING: Jack Grealish

TOP TEAM: Alisson and boss Klopp

KLOPP CAN MAKE US REDS LEGENDS

Alisson full of praise for the Liverpool boss

By PAUL THOMAS

LIVERPOOL goalkeeper Alisson Becker has thanked boss Jurgen Klopp for letting him make Anfield history.

Alongside Virgil Van Dijk, most pundits think the big stopper from Roma was the vital signing to end the club's 30-year wait for a title.

He arrived for £67m in 2018, replacing Simon Mignolet between the sticks.

That is some considerable upgrade, considering Loris Karius was in goal for the 2018 Champions League final — with disastrous results for the Kopites.

And the Brazilian says he has "maximum respect" for the boss.

He added: "The maximum respect I can have for any one person, I have that for him. There's not many words that I could describe, maybe in Portuguese I can do that better!

"But yeah, he means, I think, everything for this club, for the squad. He brought us together here, he gave me the opportunity to come to Liverpool, he makes me feel special inside.

"My team-mates make me feel special inside and the supporters also, everybody, but the boss has a special place in everything I think for everybody – for the club and also for the supporters because he gave his life to achieve those things that we are achieving.

"I will always respect him, have big respect for him, and also be thankful to him for bringing me here and giving me the opportunity to become a legend here for Liverpool."

Like Klopp, Alisson is keen to make this year's Premier League title the first of many at Anfield.

He said: "We did already something special for this club, but you can see from what every player says inside the dressing room that we want to do more.

"This is our desire — we want to win more, win more titles, win more individual awards. We want to be the best team and the best version of ourselves.

"The sky is the limit so we need to keep pushing, we look forward to the next challenge."

Klopp has been speaking of his desire to keep the current squad together next season.

There has been constant speculation about the likes of Sadio Mane and Mo Salah moving to Real Madrid or Paris St Germain at the end of the campaign.

The Reds turned down the chance to sign Timo Werner and Kai Havertz, who could both have been considered replacements for those in-demand strikers.

And it looks like Klopp will resist all offers for his prized assets when the transfer window eventually opens.

He said: "I cannot promise we will dominate football now, nor do I know if it is time to talk about major upheavals at the club.

"But I know our goal is to keep the team together."

CHARLIE McCANN

WITH ALL HIS BEST SPORTING BETS

Arsenal to knock Canaries off perch

GUNNER SCORE: Alex Lacazette

FOUR Premier League games to look forward to this evening beginning with the visit of Norwich to the Emirates one of three six o'clock kick-offs.

Arsenal have won seven of their last 10 games in all competitions without impressing and will be glad to back on home soil after a run of four successive games on the road since the return from lockdown.

Norwich have won just one of their last 21 midweek games and their narrow but comprehensive loss to Everton was their 20th league defeat so far this season.

Drop

Mikel Arteta's side are 6/5 with Boylesports giving Norwich a one-goal start on the handicap and I would be surprised if the hosts did not run out comfortable winners.

Bournemouth entertain Newcastle looking for their first point and goal since the return and the Cherries will be looking for a positive result in their fight against the drop.

Eddie Howe's side are 4/7 to be related at the end of the season 29/20 with Unibet to pick up a valuable three points which would see them move out of the bottom three.

I was disappointed with Newcastle against City on Sunday evening and this is a game

CharlieMcCann.co.uk
Tips, News and Betting Offers

Bournemouth must get something from. The Cherries are 4/6 – draw no bet – and that is the recommendation.

Everton entertain Leicester and goals have been hard to come by for both clubs since the resumption with the Blues scoring just once in two games and the Foxes once in three games since lockdown including a 1-0 defeat in the FA Cup quarterfinal on Sunday.

Leicester indeed have failed to score in four of their last six league games and had to thank Kasper Schmeichel for the point they picked up against Brighton last week following his first-half penalty save.

I can't split the sides and expect to see a tight game with few opportunities. The draw is 47/20 at Unibet and a 1-1 draw could be overpriced at 11/2 with bet365. The Foxes remain a best price 4/6 to end the season in the top four, but defeat at Goodison would be a huge boost to the chasing pack with United and Wolves ready to pounce.

TOUGH TIME: David Moyes

West Ham were dreadful at Spurs midweek and they have lost their last three league games without scoring a goal.

The Irons start the day 2/1 at bet365 to be playing Championship football but they will know how many points Bournemouth have picked up against Newcastle when they take the pitch against Chelsea.

Landslide

The Blues of west London will hope the Blues of Goodison Park will have got something out of the visit of Leicester, but I will be surprised if David Moyes side get anything at the London Stadium.

Chelsea to win and both teams to score is 9/4 with bet365 and that is the tip.

Antepost betting is not everyone's cup of tea – having your money tied up for 9/10 months, but the 7/4 for Liverpool to retain the title was too big with Betfair and the 13/8 is still too big for a side who won by a landslide this season and finished just one point behind City last term.

It is just a match although I will also be backing United without Liverpool and City for next campaign.

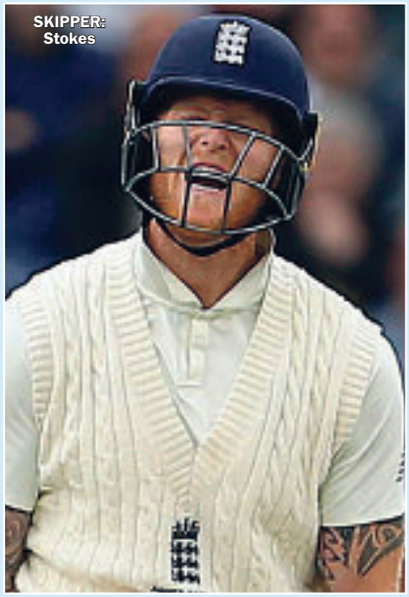

SKIPPER: Stokes

STOKES: I CAN BOWL OVER THE WINDIES

CRICKET

BEN Stokes says it will be attack, attack, attack when he leads England into next week's Test match against the West Indies.

Usual skipper Joe Root will almost certainly be missing from the Three Lions side at the Rose Bowl as his wife is expecting their second baby.

Because of Coronavirus precautions, the Yorkshireman will not be rushing back to the fold, leaving Stokes to lead the team for the first time.

And the world's No1 all-rounder will not be playing for a draw. When asked about his fielding strategy, he joked: "Nine slips and a gully, probably!"

Someone needs to remind Ben about the need for a wicketkeeper — but he will be going for it as much as possible in Southampton.

Stokes added: "No matter what I do, in terms of choosing what to do in a situation, it will always be the positive route.

"I hope that I always try to set the example in terms of attitude and commitment towards what I do.

"Even if I am in charge that's not going to change the way that I go about things, in terms of how I want to influence the game, which is try to make a positive effect with the ball or bat in my hand."

Plenty of cricket pundits are concerned that Stokes will find it too much to be a premier bowler, key batsman and captain.

That was certainly the case for both Ian Botham and Andrew Flintoff who saw their form dip when leading out the team.

As usual, Stokes is having none of that, booming: "I think the last time I captained might have been an academy game against Scotland or something. I don't remember much because I was about 16.

DAD DUTY: Joe Root

"I've never set a goal out to want to be a captain, it's just always been about winning.

"Alastair Cook was always destined to be England captain; Joe was always destined to be captain after Alastair...if I'm being honest, I'm not one of those that people would necessarily associate as the next England captain. That's what everyone says.

"But getting the opportunity to captain England is a huge honour. Even if it's only the once you can still say I've captained England."

ON SALE WEDNESDAY & THURSDAY

MIDWEEK Sport

July 1, 2020 £1.10
(on sale Wed July 1 & Thur July 2)

TEACHER PAID TEEN LAD FOR SEX

FULL STORY SEE PAGE 23

WE'LL GIVE REDS WARM WELCOME

SHOOT INSIDE

UNITED SELL UP

Ole needs cash for £100m Sancho

PRIME TARGET: Jadon Sancho

OLE Gunnar Solskjaer will offload as many as SIX players to raise money for Jadon Sancho.

By JOHN ANTHONY

The Manchester United boss is desperate to get his hands on the Borussia Dortmund flyer.

But the Germans are holding out for an eyepopping £100m to get the deal done when the season ends. United want to pay less than that because of the Coronavirus. That's unless they can bring in some cash through sales.

It may not mean too many changes to the Old Trafford squad because Alexis Sanchez and Chris Smalling are top of the list of those to go. They are already on loan in Italy with Inter Milan and Roma looking likely to keep them.

It looks like the Manchester United door is finally closing on Phil Jones who has struggled for a game since the Norwegian took over.

There will be a host of lesser Premier League clubs in for the versatile and wholehearted player. Jesse Lingard is more of a surprise as the once rising star of the club is being frozen out in favour of Sancho. He could commana decent fee.

Andreas Pereira and Eric Bailly are also expected to leave the club at the end of the campaign.

That half-dozen won't add up to £100m but they take a lot of wages with them.

27 >
9 772047 871431

Published by Sunday Sport (2011) Limited, 860 Chester Road, Stretford, Manchester M32 0QJ. Tel: 08444 415 112. Printed at Newsprinters (Broxbourne) Ltd, Great Cambridge Road, Waltham Cross, Herts EN8 8DY. No: 440 DISPLAY ADS & CLASSIFIED ADS: 0161 381 0180